SEPTEMBER 1991 No.115
£1.85

SU

SINCLAIR USER
For ALL Spe[illegible]

MAN UTD EUROPE

IT'S IN THE BAG FOR KRISALIS

ON TAPE

FULL OCEAN GAMES!!!

F

NO TAPE? POLITELY ASK YOUR NEWSAGENT WHAT THE SNECK IS GOING ON!

HAND HELDS

A PORTABLE CONSOLE PULL-OUT WITH THE CHANCE TO

WIN GAMEBOYS, GAMEGEARS & GAMATES + MONEY OFF

L

INSIDE!!!
OCEAN'S DARKMAN
U.S.GOLD'S ALIEN STORM
& DOMARK'S PIT FIGHTER

09
9 770262 545014

WIN A FAMILY HOLIDAY IN FRANCE FOR 4

SHOW STOPPER!
THE COMPUTER ENTERTAINMENT SHOW RETURNS SEPT 6,7 & 8th

GO WILD!

No ugly wart-nose is gonna make a monkey out of me! But that's just what that witch has done - one minute I'm the mighty Toki and the next I'm having breakfast delousing my armpits, I can't walk a step without tripping over my knuckles and, oh, there's an overhanging vine - time to swing out sister! But my broken heart is going ape. My beloved Miho (I can't wait to share a banana with her) has been kidnapped and somehow I've got to regain my manhood - until then I'm just swingin' in the rain!
The arcade sensation by Fabtek Inc. is now available for your micro.

ocean®

SPECTRUM . AMSTRAD CARTRIDGE
COMMODORE CARTRIDGE
ATARI ST . AMIGA

OCEAN SOFTWARE LTD, 6 CENTRAL STREET, MANCHESTER M2 5NS.
TEL: 061-832 6633, FAX 061-834 0650

EDITOR
Garth 'Walking Dead' Sumpter
DESIGN EDITOR
Andrea 'Young Thang' Walker
DESIGN
Yvette 'Baby Face' Nicholls
STAFF WRITERS
Steve '60's' Keen
Matt 'Late 20's' Regen
SU CREW
John 'Crumblie' Cook
Pete 'Whipper Snapper' Gerrard
Graham 'Zimmerframe' Mason
ADVERTISMENT MANAGER
Jerry 'Music' Hall
AD PRODUCTION
Jo 'Schoolgirl' Gleissner
MARKETING MANAGER
Mark 'Hard to' Swallow
MARKETING
Sarah 'Toygirl' Ewing
Sarah 'Newborn' Hillard
PUBLISHER
Graham 'Bathchair' Taylor
MANAGING DIRECTOR
Terry 'Off the Shelf' Pratt
(c)1991 EMAP IMAGES
071 - 251 6222
FAX 071- 490 1095
SU, Priory Court, 30-32 Farringdon Lane, London, EC1R 3AU

contents

SOFTWARE

Prince of Persia	14
Virtual Worlds	16
Alien Storm	18
Man United Europe	44
The Games	47
Rainbow Collection	48
3D Construction Kit	50
Vindicators	54
Untouchables	54
Toobin'	55

HACK SQUAD 16

The Turtles get turned expertly around the parade ground this month - along with all the usual tips, hints and maps!

BLUEPRINT 28

DoMark's PIT FIGHTER gets the full treatment from the Crew this issue.

FAB FOUR 4

Oo-er. It's smaller this time isn't it? Well indeedy yes, but all the Speccy mags only have two full games on their covers (Hurrah! - ELSPA.) So we've got to look at the BEST games and **OCEAN**'s **G.U.T.Z.** and **FIREFLY** are no doubt the best two games you'll get! And don't forget the Captain's Bumper edition of load-in Pokes and Tips Amazing!!!

CHECKOUT 62

Steve 'hippy' Keen goes looking around the shops and followed by security guards as he Checks Out what's new and groovey (agh!) in the high st.

PREVIEWS 8

THUNDERJAWS, FINAL FIGHT and US Gold's BONANZA BROS all in glorious colour plus a few suprises!

COIN - OPS 56

John Cook, for it is he, straightens his trigger finger and points it in the direction of the local arcades.

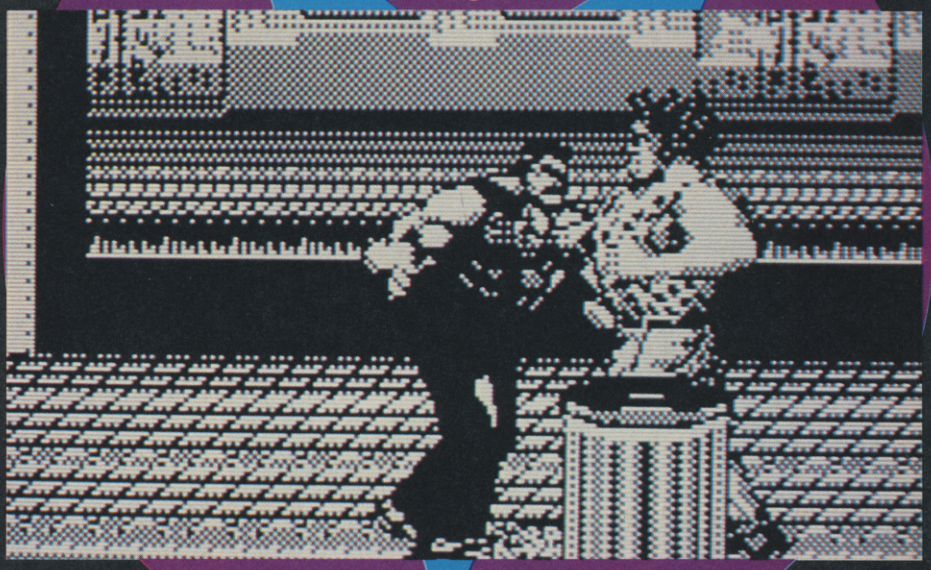

DISTRIBUTION
BBC FRONTLINE
SU SUBSCRIPTIONS/BACK ISSUES
PO Box 500, Leicester, LE99 0AA. Tel 0858 410510
Typesetting by G n' S type
Colour work by Proprint.
No part of this magazine may be used for hitting people with. It's really violent and Steve gets really upset man! No part of this magazine may be reproduced unless you're really old (over 90!) in which case please go ahead and have as much fun as you can whilst you can. We're all off on our hols this month and so next month we'll be printing all the piccies that we take and letting you know how we got on. If you'd like to have some of your holiday shots included then please send them to Steve's Holiday Snapshot Corner, SU Towers, Priory Court, 30-32 Farringdon Lane. London EC1R 3AU. We can't undertake to return any shots to you unless you enclose a stamped. addressed envelope. See ya next month!

THE FAB FOUR

GUTZ

Fancy squirming around in some alien's intestines? No? Tough! 'Cos that's the task in hand. You'd been asked to have a chat with an enormous being recently discovered in space, who then decided to have some lunch. You.
Finding yourself in this creature's innards is not good news, so it's up to you to escape. Meander around the tubes and ducts and destroy all the vital organs you come across. Collect the parts of the super-weapon hidden in boxes. And, of course, liquidate any antibodies you meet!

LOADING THE GAME

For 48K owners, the usual LOAD""(ENTER) will access the game.

CONTROLS

Either use a Kempston, Sinclair or cursor joystick, or the keyboard:

UP - Q	DOWN - A	LEFT - O
RIGHT - P	FIRE - M	PAUSE - SYMBOL SHIFT
ABORT - BREAK		SHOW MAP - N

Here are some items you'll find in your travels:
SPARE HELMETS - Give 2.5 minutes of protection; **KEY** - Opens door to Super-weapon on each level; **CRYSTALS** - 3 minutes of rapid-fire, plus organ repellent; **MAP** - Gives vital info on area. Has 3 minutes of use; **BOXES** - Contain the pieces you need to finish the game; **WEAPON HOLDS** - Hidden in the artery walls, each has its own effectiveness; **EXTRA LIFE** - Awarded for every 10,000 points

HINTS AND TIPS

Getting a bit stuck? Then refer to these handy hints:
Make sure you keep moving. Use the helmets carefully - don't run out at the wrong time! The way ahead might be a step in the wrong direction (pretty cyptic, eh?). A good explorer misses nothing. Check absolutely everywhere. If the key fits use it! The way to a monster's stomach is through its heart (an Ocean joke, sorry).

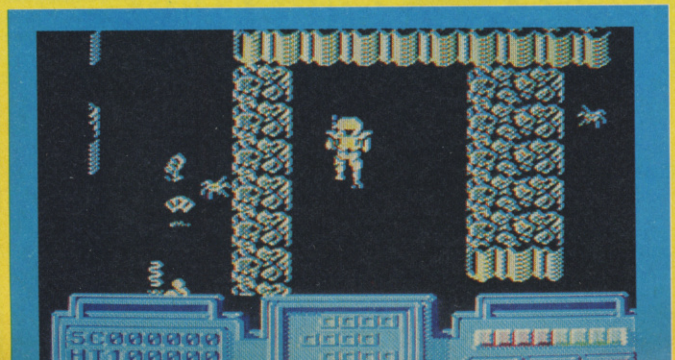

FIREFLY

THE SCENARIO

It's usually fun to come home after a long journey, but imagine finding that your home's been demolished! This is what's happened to the crew of the starship FIREFLY. They've returned from deep space to find that an alien empire has destroyed Earth!
Vowing to fight back, the game puts you in charge of the FIREFLY. Wipe out the enemy network of grids by moving around the Dead Zone and taking out an area at a time.

CONTROLS

Use a joystick, or the keyboard. Redefine it using the command or work with the defaults. The Space Bar pauses the game, and Break will abort the game.

SCREEN LAYOUT

The MAIN DISPLAY AREA shows either the Solar System Chart or the Current System Playfield.
The BOTTOM LEFT of the display: the DI-BAR indicates Directional acceleration, along with the Fual Storage Gauge and Damage Gauge.
The CENTRE of the screen shows the number of ships remaining or a scanner of the Current System Playfield.

HOW TO BE A FIREFLY

As commander of the Firefly your task is simple...you must destroy the mechanoid system framework, developed by the enemy, removing the vital energy source used to sustain its existance. This framework is represented by a system of grids - each being one of the following:

A ROBOTIC OCCUPIED AREA AN UNCONSTRUCTED REGION A ROBOT-FREE DEAD ZONE A PLANETARY SECTOR THE SYSTEM POWER SOURCE
The system grid is randomly developed each game. You always start in the DEAQD ZONE on the left.
Your movement ius restricted to the DEAD ZONE areas and can therefore only enter a system which is adjacent to one. You do so by positioning the Firefly on the appropiate square and pressing fire.
The unconstructed regions are the least protected. In order to get these you must over-ride its intrusion detection alarm system. Do this in time or suffer!

ENTERING A ROBOTIC OCCUPIED AREA

The solar system chart will be replaced by a close-up view of the area. The scanner at the bottom of the display will show the entire area and your battleship observed from a distance.
Your ship is equipped with an ion thruster and plasma disrupter balls which can get you out of impossible situations and play havoc with with the enemy.
Each area has four main energy points (slow flashing dots) and two teleports (fast flashing dots). These are protected by a selected number of robots which will not show on radar. These can leave useful items. Destroy all four energy points by obtaining four excess energy units (YOKAS) which are constantly being dispelled into the playfield.

HINTS

Keep moving Things get more difficult closer to the main enrgy source. A herring may not be that red. Remmber the teleport blues! Getting all mixed up may be a better solution to the puzzle.

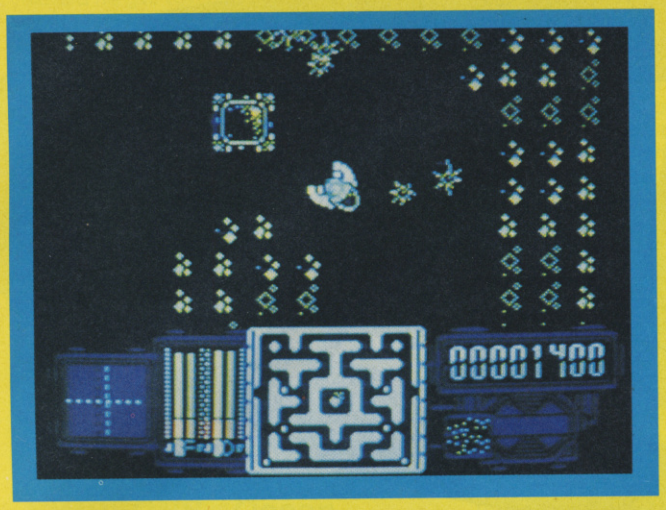

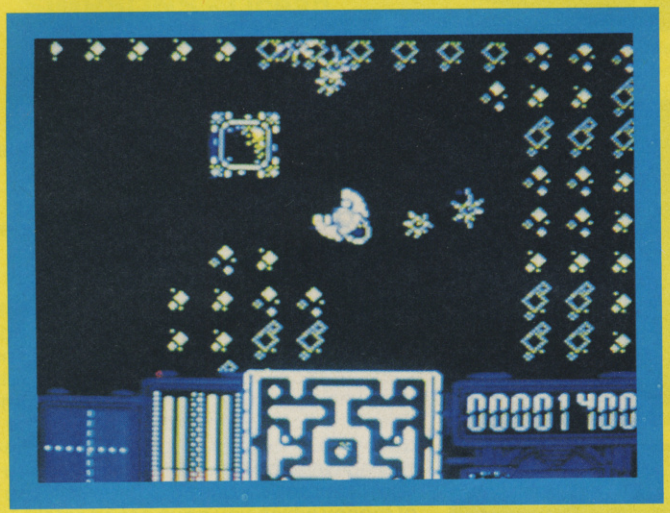

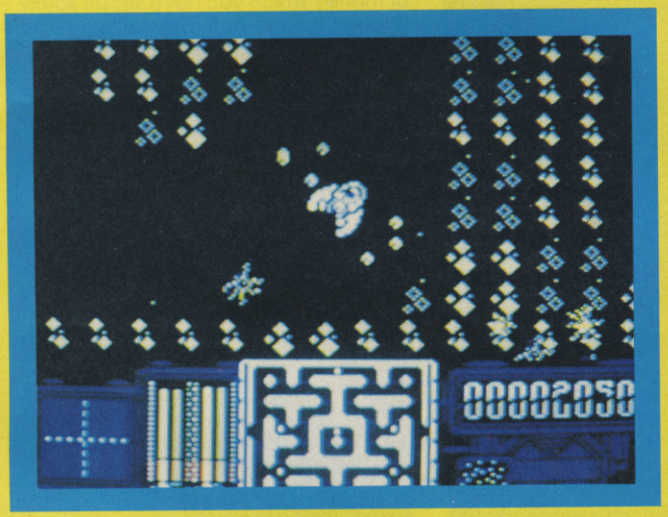

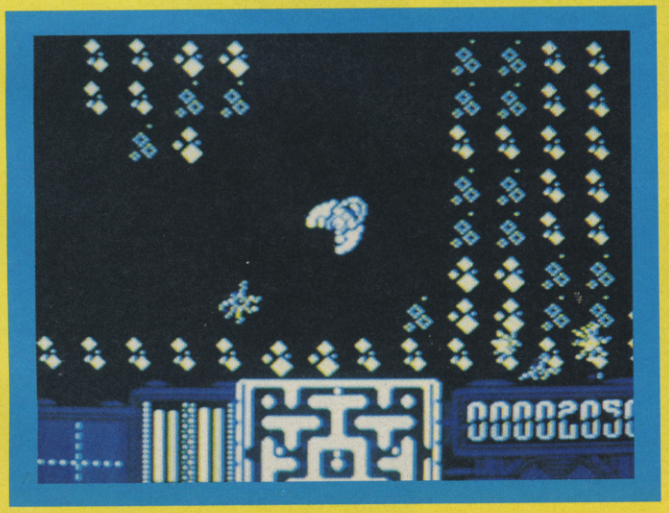

SU CREW

Garth Sumpter

The crew have been all over the M6 this month (no we haven't been hit by any juggernauts!) attending film premiere's and mixing with the big Knobs! One dark night Steve was forced to share a hotel room with Garth in Birmingham (Separate beds natch!). Being a restless soul, Steve was constantly aware of a muffled whirring coming from Garth's corner of the room. When morning came Garth was up with the birds scouring the room with wet hair looking for a drier. Not finding it anywhere Steve put two and two together and thrust back Garth's bed clothes to reveal the appliance in the middle of the sheets. Now draw your own conclusions!

Matt Regan

Baby fever hit S.U. this week as Matt brought in his sprog, Thomas. Deciding that Garth's lap was the least smeggy one to place his little cherub on whilst Matt changed his own nappies in the BIG boys room, he left him perched on Sumpter's knee. Thomas, taking after his father in many ways, didn't give two rusks where he laid his belongings and covered our hero's trousers from head to toe in baby wastage. To which the ever cheerful Garth said, "They needed a wash anyway!"

Andrea Walker

Never the one to shirk her responsibilities, Andrea has been supporting the English Heritage Trust by visiting Kenwood House and other such hoity-toity-places. Recently she has been seen with a rich, tall, dark stranger of noble character and maturity. When questioned about the rumours by her boyfriend, Mike, she produced a tall bottle of claret and sneered in his direction "And I never leave home without it!"

Steve Keen

Mr Sun Tan has been desperate to keep out of the picture this month, since it's been over a month since he came back from holiday and his tan has faded fast. So paranoid about loosing his bronzed appearance, for weeks he took to artificial tanning on beds, but, as all vanity stricken mortals know, the sessions soon added up and he therefore had to make do with cheap furniture varnish and creosote as a substitute. But being pioneering photo journalists we've secured this exclusive picture of the man.... behind the tan!

Yvette Nichols

Once regarded as a "bit of a dag", to coin a phrase, Yvette has gone all out to wear as glamorous, which in her case turns out to mean as little, clothes as possible. Her wardrobe has expanded to include off the shoulder deep scoop nylon tops and off the bum lycra dresses. It was to much for the crew to handle (excluding Andrea) and when she turned up wearing an 18th century aqua marine Elizabeth Frink crepe top, embroided with cornets of yasmin with matching Armarni Fresian cow print skirt, it was all TOO much. So now it's back to jeans and T-shirts, but she can still get a seat on a crowded bus!

PREVIEWS

BONANZA BROTHERS

Most thieves are revolting individuals with no sense of fair play or the laws of possession, but for US Gold's latest coin-op conversion they seem to be lovable and harmless blokes.

Playable with one or two characters, the Bonanza Brothers travel through museums and the like nicking valuables on their travels. Security guards and dogs block their path, but the bros' (non-violent, somehow) guns put them out of action for a short while. The split-screen allows each brother to keep tabs on the other.
After collecting all the loot from each section, the crooks must return to the roof and escape by helicopter, on to the next blag.
Stairs are the main form of transport, but also hooks allow the Krays - err, sorry, the Bonanzas - to slide along wires to gain entrance to isolated areas.
Look out for a full review in Sinclair User soon, with even more tips on how to start a career in burglary!
MATT REGAN

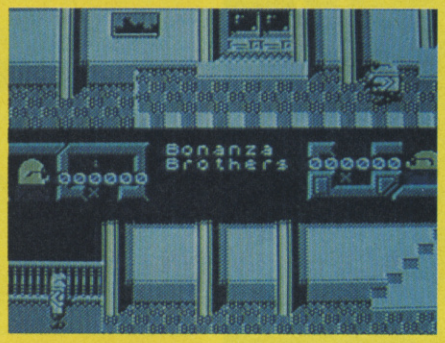

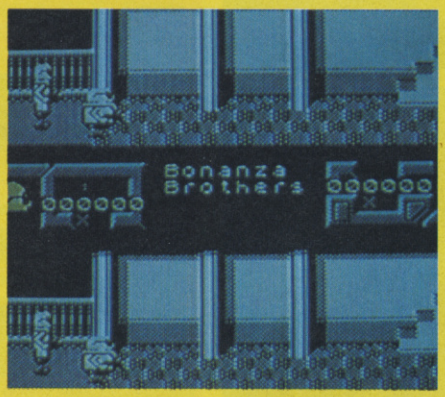

FINAL FIGHT

Final Fight hits the Speccy! For the last couple of years, Final Fight has been the hottest coin-op beat 'em up in the arcades (and the pub! - Garth). The combination of fast action, superb graphics and ridiculous violence of bone-crunching proportions has made this a monster smash. Now Spectrum owners can join in the excitement with the forthcoming release of the spiffing conversion from US Gold!

Final Fight is the story of urban conflict - nothing new to the SU Crew! The evil gangs that roam the streets of the city have kidnapped Jessica, and it's up Cody, Guy and Haggar to kick squitty bottom in an attempt to rescue her - and wallop the gang members at the same time.
The Spectrum conversion includes all the best features of the arcade original, such as two-player action and extra weapons to grab. All will be revealed in the next issue of Sinclair User...

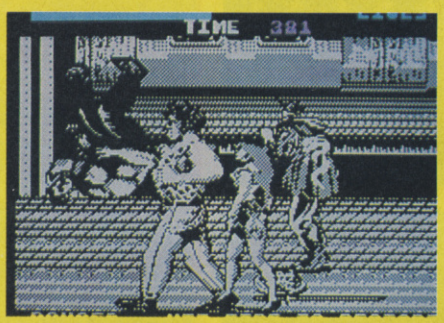

UPFRONT!

By all intents and purposes there're squillions of games coming out of the software houses in the next few months with more big names than there are in the Abudabai Telephone Directory!

Heading the list of Spectrum releases, not surprisingly, are the full price giants Ocean. They have no less than five brand new games to revitalise the shelves starting with Darkman (Aug), consisting of six levels and running loosely on the film of the same name. Not complete at the moment, the action takes the form of a beat 'em up involving ninjas and gangsters. You venture from Chinatown carrying a huge suitcase of money which you have escort safely through the streets to the last level where you are creeping over the roof tops as in the film.

TOKI - Ocean

Another August release is Toki, the strange tale of a man turned into an ape by a witch who has (wait for it!)

MEET THE GANG 'COS THE BOYS ARE HERE...

The three characters in Final Fight have their own little foibles and quirks, as from the original Capcom arcade machine. It's important to learn how each one fights, along with the special moves that the lads can perform. Here's a rundown on the tough dudes:

HAGGAR

He's the big sod. Famous for his pile drivers and bear hugs, he's easily the strongest character (phew!) - but unfortunately the slowest one. Still, those people with a penchant for hitting hard will go for Haggar.

CODY

The street fighter Cody sports a trendy white T-shirt and fists that fly at an unbelievable speed. Although he doesn't cause as much damage as Haggar, his ability to strike at lightning speed means he's a good bet for budding ninjas.

GUY

Guy's Mr Average - he's not as fast as Cody, but he hits a fair bit harder. If the other two don't quite caress your gourd, have a peek down Guy's trousers; you might be surprised to find how well he'd fit... your style of play.
MATT (FINBARR) REGAN

nicked his girl. Toki can spit various globules of goo from his chubby cheeks and pursues his love through hell and high water.

TERMINATOR 2 - Ocean

Definitely Ocean's biggest release will be Terminator 2 (Sep) which could even out strip Turtles. We saw the film in July and although it's an 18 there's no doubt that games sales will not be affected. Featuring some great graphics and novel arcade game styles, Arnie takes to a Harley Davidson bike chase, through sliding puzzle games where you have to repair your droid and beat 'em up stages. Due to its complexity, unfortunately, the game is only for 128k machines. If you're to young to see the film don't worry, Gary Priest, the programmer, has been working on T2 since February and he still hasn't seen it yet

SIMPSONS - Ocean

Another biggie, but perhaps one that has missed the hype-wagon, is The Simpsons (Sep), little is known about the game, but it should be and arcade/platform adventure incorporating characters from the cartoon including Marge, Lisa, Hommer et-al, and of course Bart.

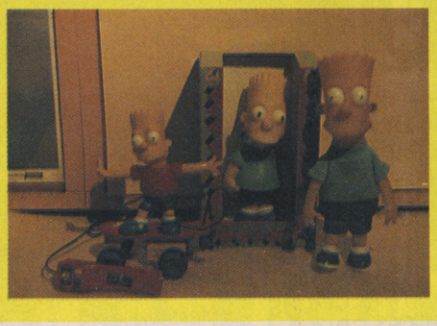

SMASH T.V. - Ocean

All very promising is an arena based, future-sport; Smash T.V. (Nov). Playing a human in a pit-fighter scenario, you have to battle against a number of strange and future shock type beasts with the aid of power-ups and an assortment of pick up weaponry. Once again, Smash T.V. is in very early stages, but Garth has been following its progress and even the old moaner is very impressed!

ALIEN STORM/FINAL FIGHT - US Gold

As usual, up there with the top players, U.S. Gold have not been idle on the release front either with at least six products champing at the bit for release. Their two monster releases, Alien Storm (Nov) and Final Fight (Sep) are reviewed and previewed in this issue respectively. Also on the go are G-Loc, a successor to After Burner (Nov), Out Run Europa (Sep), the latest in the Out Run series, Mega Twins (Nov) and Bonanza Brothers (Nov), which sees two characters employed to test an expensive security system by stealing things and avoiding the long arm of the law.

PIT FIGHTER/THUNDER-JAWS - DoMark

Never the ones to sit back and watch the competition they steam ahead on their own and have two more crackers coming out in September. The fabulous Pit-Fighter, mega previewed inside and Thunder Jaws. Just to make a change the World is under threat, but this time it's from a woman, the evil Madam Q. Using bright colourful graphics and an underwater scenario, Thunder Jaws is original in every aspect and well worth looking out for.

N E W S

WEDDING BELLES!

Well on the S.U. news desk the top story of the day, apart from Garth winging on to anyone who'll listen about his bad back, is our own Matt Regan's imminent marriage to the lovely Lisa Bierowiec (she's too good for him - The Crew!). Lisa is making an honest man of our wayward son, by taking him to the alter and making him pay dearly for the all the fun he's been having on SU. But everyone has given the wedding their blessing. Not least the loving couples own son Thomas who has already given his permission for the coupling with a series of meaningful glurps and gurgles in front of us all at S.U. Towers and we wish them the very best...

SU AWASH!

If you're sitting at home sweltering in the heat spare a though for us this week as flash floods struck our sturdy tower this week. Garth risked life and limb to capture these exclusive picture (as Steve wouldn't get his hair wet), and almost lost one of his beloved Cuban heeled Jim Morrsion boots scrambling up a wall to avoid getting caught in the wash. Green House effect...? Phooy!

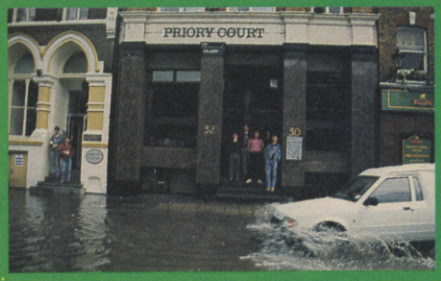

"PSSST-PASS IT AROUND...
...THE Final Fight™ IS COMING"

ASK YOUR DEALER WHEN

OR FOR FURTHER INFORMATION
please call 0839 654124
Service provided by U.S. Gold Ltd., Units 2/3 Holford Way, Holford, Birmingham B6 7AX. If you are under 18 please get permission to use the telephone. Calls cost 34p per minute cheap rate, 45p per minute all other times

FINAL FIGHT™ © 1991 CAPCOM USA, INC. All rights reserved.

charts

FULL PRICE TOP 10

1	(NE)	HEROQUEST	Gremlin	£10.99
2	(NE)	DIZZY COLLECTION	Code Master	£14.99
3	(2)	VIZ	Virgin	£9.99
4	(4)	TURTLES	Mirrorsoft	£12.99
5	(NE)	F-16 COMBAT PILOT	Digital Int.	£14.99
6	(5)	SOCCER MANAGER	D+H Games	£9.99
7	(12)	ROBOCOP2	Ocean	£10.99
8	(6)	BIG BOX	Beau Jolly	£16.99
9	(11)	NAVY SEALS	Ocean	£11.23
10	(13)	GOLDEN AXE	Virgin	£10.99

BUDGET TOP 20

1	(NE)	BUBBLE BOBBLE	Hit Squad	£3.99
2	(2)	MAGIC LAND DIZZY	Code Masters	£3.99
3	(1)	DIZZY PANIC	Code Masters	£2.99
4	(4)	SLIGHTLY MAGIC	Code Masters	£3.99
5	(NE)	PROF. FOOTBALLER	D+H Games	£3.99
6	(3)	DRAGON NINJA	Hit Squad	£2.99
7	(11)	QUATTRO CARTOON	Code Masters	£4.99
8	(7)	CONTINENTAL CIRCUS	Mastertronic	£2.99
9	(9)	MULTIMIXX 1 GOLF	Kixx	£4.99
10	(4)	KWIK SNAX	Code Masters	£3.99
11	(NE)	SPIKE IN TRANSYLVANIA	Code Masters	£3.99
12	(6)	DOUBLE DRAGON	Mastertronic	£2.99
13	(8)	EURO BOSS	E+J	£2.99
14	(20)	CAVEMANIA	Atlantis	£2.99
15	(NE)	RED HEAT	Hit Squad	£3.99
16	(13)	TREASURE ISLAND DIZZY	Code Masters	£3.99
17	(NE)	GHOST BUSTERS	Mastertronic	£3.99
18	(NE)	THE MATCH	D+H Games	£3.99
19	(10)	PAPERBOY	Encore	£2.99
20	(12)	KENNY DALGLISH SOC	Zeppelin	£2.99

MATT'S FIVE LEAST FAVOURITE THINGS ABOUT SHARING A DESK WITH STEVE

1 Never being able to get to the 'phone!
2 Having to take messages from all his friends.
3 Listening to him whinge about his hair.
4 Waiting for him to suggest buying a round in the ale house.
5 Bloody hippy!

YVETTE'S FIVE LEAST FAVOURITE THINGS TO SIT ON

1 CACTI - My skirts get more holes in them than a dingo's cupine
2 WATER BEDS - Make me feel all crook and Rolf Harrisey.
3 PUMPKINS - Cos they go all squidgey
4 GARTH'S CHAIR Cos I fall out of it!
5 GARTH - He's all hard and boney and not at all comfy like on a pile of wombat's bones!

FIVE THINGS ANDREA WOULDN'T EAT

1 MEAT - I'm totally allergic and turn inside out if I even if I whiff a little bit of it!
2 TARAMASALATA - Horrible fishy egg things, disgusting.
3 TURKISH DELIGHT - Sickeningly sweet.
4 QUAIL'S EGGS - Let's put it this way, they give me more wind than hurricane Gilbert.
5 KIWI FRUIT - Vomit inducing green slime black stuff! Reminds me of New Zealand!
(And what's wrong with New Zealand? -Yvette)

GARTH'S FIVE MOST HATED THINGS

1 COMPUTERS GOING DOWN ON ME! - You've just worked out the most ecconomic use of your on/off 64page section, made all the necessary calculations and... WOOMF! All gone!
2 STAFF WRITERS - When they sulk because you ask them (Nicely) to go to RipOffs (that's our sweetshop!)
3 BROOKSIDE - It's purely voyeurism!
4 PEOPLE NOT PUTTING TEXT FILES ON THE C DRIVE - Are you listening to me Matt, Steve and Phil?
5 PHONES - Calls coming in on the S.U. Bat Phone when I'm trying to catch a quick five minute snooze at 8.45pm on the keyboard!

STEVE'S FIVE PEOPLE HE'D SLAP AROUND THE FACE WITH A WET KIPPER

1 WINNIE MANDELLA - If I could get past the prison guards
2 AMANDA DE CADANET She's permanently on heat (Well got a job on The Word?).
3 SINEAD O'CONNOR - More hair than brains!
4 MARY WHITEHOUSE - This lovable (Ha Hem!) old granny new Pit Bull Terrier extermination program.
5 GAZZA - Anyone who saw the F.A. Cup or saw his "pop" video knows what I mean.

WIN A DJ SYSTEM!

THIS BRILLIANT SYSTEM INCLUDES 2 TECHNICS DECKS, MIXER, CD PLAYER, CASSETTE DECK, MICROPHONE AND EVEN MORE! SO CALL NOW!

0898 404636

WIN A GAME GEAR!

0898 404635

WIN THIS INDY HEAT ARCADE MACHINE!

INDY HEAT IS THE MOST RADICAL DRIVING GAME AROUND AS 3 PEOPLE CAN PLAY AT THE SAME TIME! PLUS, WITH 14 DIFFERENT CIRCUITS TO CHOOSE FROM, THERE'S ALWAYS A NEW CHALLENGE! BUT THE BEST THING ABOUT THIS MACHINE IS THAT WE ARE GIVING IT AWAY! SO PUT YOURSELF IN THE DRIVING SEAT AND CALL NOW!

0898 404633

WIN AN AMIGA 500 SYSTEM!

0898 404637

WIN A RADIO CONTROL HONDA BIKE!

0898 404639

WIN A HONDA MOPED!

0898 404638

POCKET THIS 6 FOOT POOL TABLE!

0898 404634

Calls cost 34p (cheap rate) and 45p (at all other times) per minute incl VAT. For winners list send SAE to: Populuxe, PO Box 2065, London, W12 9JH. Average call length is 5.5 minutes. Calls are more expensive than normal so ask permission before you phone.

TELL IT GART

HARLEY HISTORY

I have been trying to get Back to The Future 2 for ages, but everywhere I've looked I can't find it. Then suddenly, after centuries of exploring every shop, I found it. So, I pulled out my dosh and brought it. I raced home and started to load it, but to my horror, it wouldn't load; so I punched the keyboard in frustration and the picture of Marty and the Doc talking appeared but instead of the usual conversation, the text read "I've been typing in this soddin' text all night" and I would like to know who typed it in. I also think that your mag is the coolest thing since the Harley Davidson and your mag will go down in the history books as a legend.
M.S. Brogan, Wester Hailes, Edinburgh EH14 2PB.

WHAT, WHEN, HOW, WHO.....

I have some questions for you. I Know you'll answer them because I know what a kind-hearted person you are. The questions are as follows:
Will Last Ninja 2 be re-released on budget?
What do you think is the best out of Xenon, Silkworm & Afterburner? When will the next compilation Power-up be released from Ocean? To pay you back for answering these questions, I've an idea. In the Fax Box you could put whether the game is easy, medium or hard. Yours...
P.S. your mag is brilll
Ezra Matebele, Newcastle-upon-tyne NE4 5LN.

- I think that Xenon is just about the best although all three of the titles are pretty damn rad! And the Power Up compilation has been followed up by the Rainbow Collection which is 5.00 cheaper and reviewed on page 58.

CHAMPS CHOPPED

Dear S.U. I'm a proud owner of a 48k+ Spectrum. The other day I brought Spitting Image. On the first part, their is a map screen where you pick your opponent and your champion. I picked Botha and Khomeni. Then you load then in on side B. After 15 minutes, it loaded. Then after playing it for 10 or 20 seconds, it crashed. This happens every time I pick these two characters. I have got the game changed and it does the same. This is what I would give the game using the other characters:

Graphics	*75%*
Sound	*45%*
Playability	*35%*
Lastability	*25%*
Overall	*35%*

In spite of this, Ocean still produce some good games.
Marcus Robinson, Norwich, Norfolk NR1 4NQ.

- Yes they do but it would be nice if the games they produced actually ran on your computer. The BIG questions that have to be answered though are, is your computer at fault or is it that the program won't run on 48+ Speccy. Why don't you ring Auntie Pat Kavanah at Ocean on 061 832 6633 and ask her what you should do?

BACKACHE FOR THE PAW MAN

I'm writing on behalf of the Milton Keynes Old Earwig Benevolent Fund For Under Privileged and Disabled (I'm enclosing an application form 'cause in a year or two you'll be needing one). Please could you help me with a query I have (It's bin playin' me back up sumfin' awful.) I have recently become interested in adventure games and would like to have a go at writing one as I haven't the faintest idea how to program. I found an advert in ye olde issue of a well known computer mag for the P.A.W. - Professional Adventure Writer (it got 97% in a Crash review eons ago). Would this be the best choice? Please help by either printing this letter and a reply or writing to me.
Iain "Bite yer ankles" Neary.

- Ian, you may as well forget PAWS now that Domark have released their 3D Construction Kit as this little number creates whole worlds and does it in a rather smarty boots sort of fashion. Have a read of the Hippy's review of it on page 50 and see what you think...

NAVY SEALED

I claim to be the fist person in the entire universe (except for the vegetable life forms from 40 Eridian II, who get their games 2 billion years before us humble earthlings) to complete Navy Seals, which I did with a score of 36750 (Ha! Beat that suckers)! To prove this the end of game messages are:
Mission 1 : Well done, Navy Seals. Your mission was an outstanding success. Once more, the evil Dogs of War are sent yapping.
Mission 2 : Congratulations! You've destroyed the Stinger missiles. Another victory for Truth, justice and the American Way....
Please send me a game for being so thoroughly skilled and ace, etc (suck, suck, lick, lick).
Matt Wilson, Windermere, Cumbria LA23 2LN.

- There is a saying from somewhere that goes, "....but the one thing that they all REALLY hated was a smarty boots." Get the message Matt?

TO TH

BEAT THE G.S.F.C.

Help me (again!). After printing my last letter, a jealous Crash reader at my school forced me to bet that you wouldn't print another one of my letters. If he wins, then I have to get him a subscription for crappy Crash, but if I win, he will have to join my fast-expanding "Garth Sumpter's Fan Club" and buy some issues of crucial S.U.

John Newby, Sunderland SR4 7NB.

- *What can I say John other than, "Oh Garfy, we're just a bunch of fools, We'll never leave you, because you are so cool" (To the tune of Oh Carol by Neil Sedaka - ask your dad!)*

SUBS TRUBBS

Dear Garth, Unbelievably I find it quite hard to track down a copy of S.U. every month. Please could you tell me if I can subscribe to get the great S.U. delivered with it's fab tape straight to my door? Thanks and Varble Slur Thun Dip!

Mike Walsh, Windsor, Berks

- *No monthly mega tape to make your knees tremble and your head explode? Fear not. If you want to take out a subscription to SU (and let's be honest, who wouldn't) then look no further than the contents page which has the subscriptions telephone number on. If you can't find the contents page (and you must have more air in your head than flatulence in a brewer's bedpan if you can't) then the number is 0858 410510.*

RED TAPE

Dear Garth, I am writing to tell you that S.U. is totally brilliant and megacool. But that aint the only reason I am writing (We thought not! - Ed). The other reason is that I've lost my Six of The Best tape from issue 108. You know the one with Gazza 2, Bedlam, Dynamite Dan etc. Please send me a copy and I can stop crying.

John Robinson, Manchester, M13 9TR

- *Johnny, Johnny, dear, dear Johnny - if you send me the original mag back then I might think about it!*

Dear Garth, You are my last hope, please can you help me!? Last November my mum sent away for Sly Spy from Castle Computers, hoping it would arrive in time for Christmas. It has still not arrived. We have sent numerous (threatening) letters, but still we have no reply. Please could you try for us I sit by the letter-box every day waiting for it to arrive.

Phil McGarvey, Ayrshire, Scotland, KA25 6DW

- *Ha! The old 'I've sent off for a game in 1985 and it still hasn't turned up' problem. Well, to be quite frank (or reasonably Phil) the best thing to do is to get in touch with the National Consumer Council or the Trading Standards Autority - two fine bodies (Fwoo-arr) of people who will put pressure on the dastards and make them cough up! Meanwhile, if anyone else has any problems with advertisers then let us know by writing to Jerry Hall at SU with the details so that he can pass any complaints on to the proper authorities.*

CES PLEASE!

Dear Garth, I went to the up and coming CES last year and it was packed out. The stalls were excellent and there was loads to do. Although I didn't have tons of money I got a good bargain on some software. I was wondering, as I'm quite an obsequious chap, that as there are a few trade days if it would be possible to run a competition on the build up to the show for us "fans" to get in on one of these days and avoid the crush! It's probably too late now, but think about it in future. See you at the front of the queue.

David Green, Notts

HOLY CHEATERS BATMAN

Please tell me the correct cheat for Batman the Movie because Simon Gould sent in one that doesn't work, or, if you can't do that then please tell me where to use the cheat in the game. If you do this, I will be very grateful. Yours (in frustration)

James Forbear, Kingsthorpe, Northampton NN2 6QS.

- *Simon Gould, the old Hacker himself, says that you must've got the wrong Batman.*

TERMINATOR 2

JUDGMENT DAY™

YOU ARE TARGETED FOR TERMINATION

T2™

CBM AMIGA
ATARI ST
SPECTRUM
AMSTRAD
COMMODORE

ocean®

OCEAN SOFTWARE LIMITED
6 CENTRAL STREET · MANCHESTER · M2 5NS
TEL: 061 832 6633
FAX: 061 834 0650

LJN® is a registered trademark of LJN Ltd.
© 1991 LJN. All rights reserved.

© 1991 Carolco International N.V. All Rights Reserved

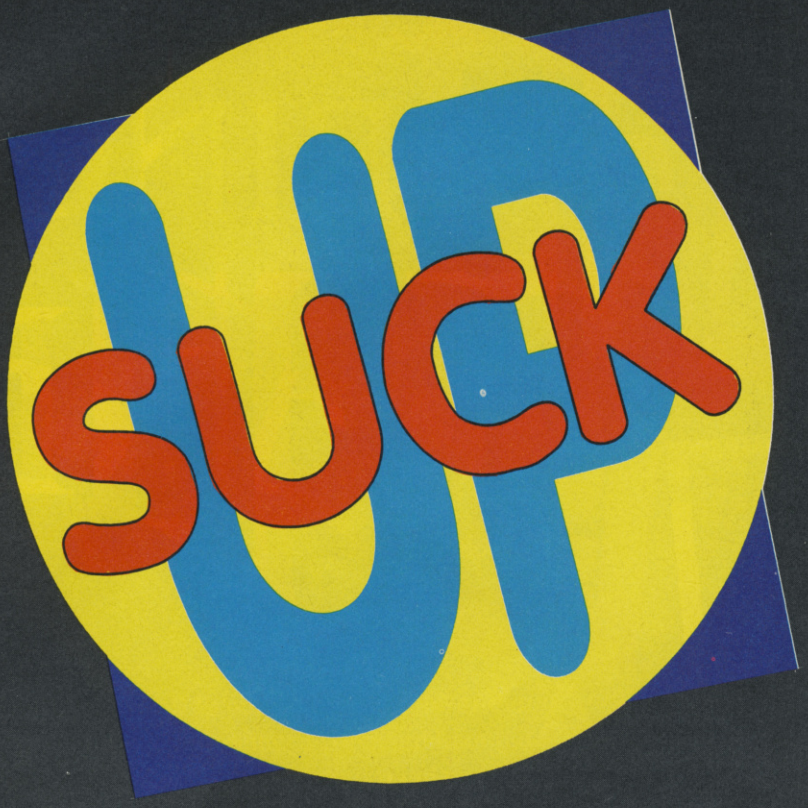

BLOWN OUT

Dear Garth, I have a sad, sad story to tell you. Just the other day I bought Adidas Championship Football for my Spectrum. After a big plate of beans I went up to load it. When it was loading I did a rasper of a fart and blew my Speccy to pieces with the tape still in it! It took all my money to get a new Speccy and now I have none left for games. Please send me Adidas Championship Football.
P.S. That's my last plate of beans!
Kevin McCart, Lanarkshire, Scotland

- *Well let's hope that you've truely seen the dangers of high fibre diets and are now a completely reformed character. Have a game to play whilst your digestive system tries to repair itself.*

CLOSE ENCOUNTERS

A few nights ago I was sitting in front of my Spectrum when an alien craft pulled up outside the window! It opened one of its doors and fired a red laser at me. I dodged out of the way but it hit my stash of software. Then a strange thing happened, (As if that wasn't strange enough! - Ed.) As my games started to grow arms and wings and flew out into the ship saying "We serve you faithfully O masters of planet Uranus". Now I am left with no software and it will take me years to replace it all. So could you start me off with a few games to ease the burden on my pocket money?
David Cook, Newcastle Upon Tyne, NE13 7HH

- *Aliens? Red laser beams? You must think that I arrived on this planet yesterday. Get back Jack!*

PONY NUTS

Dear Garth, I was walking past Priory Court when I saw you playing with My Little Pony. You don't fool me with your macho talk. If you don't send me some games I'll sell my photo's to YS and Crash. P.S. This is my second letter to Suck Up For Software and you haven't printed any others yet.
Mark McGowan, Dundee, DD4 7SN

- *This is your second letter and this is your first warning... Don't talk down about my little Pony or I'll send you a large bag of something to remeber him by. WHAT'S ALL THIS 'ERE?*

Dear Garth, I would like to say that your beardy stubley thing is so, erm, elegant and sexy and that ear ring is just so with it and those shirts are.. erm, well on with the letter. The one and only game that I got in the last two years was Kentucky Racing - the worst game I ever played. So please send me Shadow Dancer and some other software for the 48k.
P.S. Make the mag bigger and cut down the games.
T. Element, Cheshire, SK12 4JY

- *Kentucky Racing bad? You have displayed a tremendous ability to moderate your language. Please accept a game for your trouble.*

KOOKS

I am sucking up for software because, after seeing a "kook kook" advert of Ocean's new release Toki I turned into a banana-ape monkey, and when I "kook kook" looked into the mirror I looked exactly like Toki! I can't complete a sentence without saying "kook kook". So I immediately took some money "kook kook" to buy Toki down at the shopping center, but everyone kept "kook kook" running away from me "kook kook" and when I looked "kook kook" in my fur, my money had done a runner as well "kook kook". So as I write this letter I am still "kook kook" a Toki look "kook kook" alike, but still don't have the game. Please send it to me so that I can stop "kook kooking" "kook kook!".
Arfan Ul-Hag, Lancashire, BB11 3DR

- *You are in a bad way 'cos Toki hasn't even been released yet. Why don't you wait until it's actually in the shops? Kook, kook yourself...*

SHELLING OUT

My life is a shell. For two years I scrapped together every penny so that I could buy an old Speccy from a boy at school. It didn't matter that it was second hand, I've never had anything new anyway, even my teeth are on loan from the dog! So off to school I went armed with my cash. The boy was there with his mates, laughing at my second hand clothing, hand-me-downs from my older sister. They weren't ripped or anything, I think it was just the orange skirt clashing with the purple blouse that they found so funny. I faced the humiliation of counting out the 20p pieces, grabbed my Spectrum and flew home .as there were angels in my heart! Oh happiness - with a game included in the deal, paradise was only a play away. I ran upstairs, plugged it in, the screen lit up then BANG!!! Saddam Hussein had bombed my house! Oh Garth, I can never replace my Spectrum, mum stopped my pocket money and grounded me for 10 years because my underwear wasn't clean when we all went to the hospital. Help me I'm desperate. If you don't answer my plea it's skid row for me! Please send me Extreme, Robocop 1+2, Power Up, SWIV and NARC too.
Danny Wareham, Stafford, ST17 9SU

- *Hey Danny, you're funny - but not that funny. I'll send you something in the post. (It'll probably be a dressmaking program and some clothes dye!)*

PHYSICIAL HEAL THYSELF

My Speccy 128k has Speccielitis. I took it to my doc and he confirmed that it had the disease. The only way to cure it was to give it a regular dose of Edd the Duck, but disaster struck, terrorists burst into the doc's office and took my Speccy at gun point. A couple of days later I received a ransom note saying that if I wanted to see my Speccy alive again send us Skull and Crossbones. Unfortunately I'm skint. So you see I desperately need Edd the Duck and Skull and Crossbones on 128k cassette or I've had it!
Jay Usher, Upper Norwood, London, SE19

- *No-one desperately needs either of those two programs - you've obviously got something wrong with YOU!*

GIRLIE TRUBBS

I've never written to any magazine before, but I feel I have to write to you concerning my present predicament. My story is a simple one concerning wine, women and whatever. In 1989 I met the girl of my dreams. She was young, beautiful and had a steady income! We dated for about three months and everything was fine until one day after an especially steamy sesh. (What? Has she got a Jakuzzi too!) - she looked under my bed and found my dark secret - a Speccy 128k with multiface loader and additional disk drive. Well, that was it - she'd experienced video junkyness before, and she told me it was the games or her so what could I do? The next day there was a knock at the door and as I opened it I was really missing the baby I had to give up, but to my surprise there she was standing in the hall way. "Sorry," she said "I should never have forced you to give me up. I can take the games all day and night if you'll let me play!" So there you go I chose the Speccy over a love made in heaven (and a body made in Zurich!) for the Speccy. Worth a game in anyone's country, don't ya think?!
David Sykes, Northwood, Herts.

- *No! And quite frankly, and if you'd like to send the young lady's phone number in, Steve would like to offer her some counselling on how to avoid boys with electronic libidos.*

A SHOW STOPPER

Dear Garth, I regard myself as one of your more observant readers and I have noticed that you and various other computer mags will be at the computer show in September and I'm scrounging a job. I have been to these shows before and they are very hectic. Kids run about asking for autographs whilst young babies are throwing up down your exclusive show T-shirt - I just love it. So come on Garth if you need a hand with the mountain of goodies that will be at the show (or chaperones for any of the pop stars) I'm your man, Giss a job!
Richard Jones, Windsor, Berkshire.

- *Hey, that's SU Crew business you're talking there and the Crew can only be hand-picked. But thanks to your willingness, I've stuck a game in the post for you. Have fun and I'll see you at the show.*

PRINCE OF PERSIA

SUI GOLD

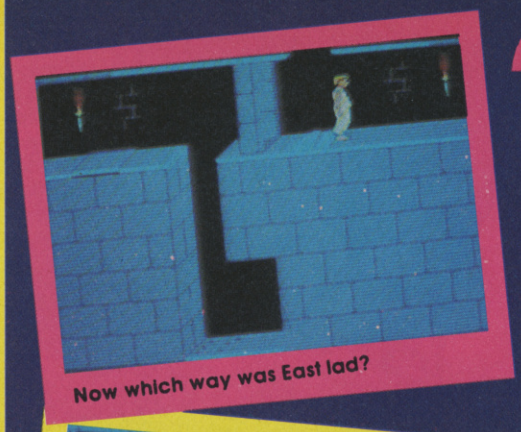

Now which way was East lad?

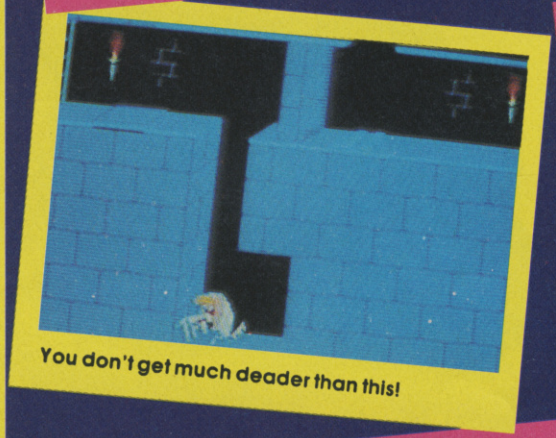

You don't get much deader than this!

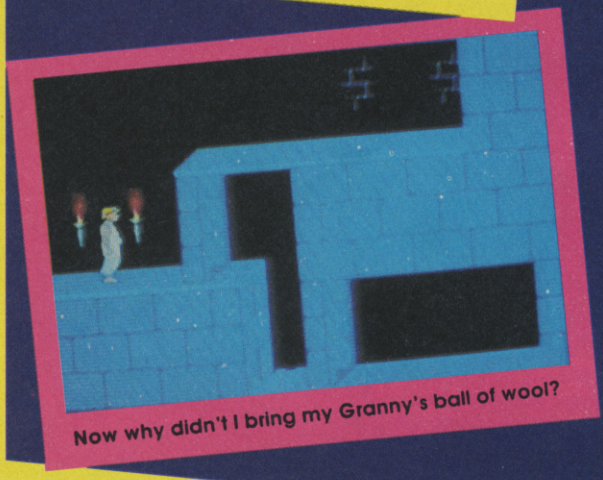

Now why didn't I bring my Granny's ball of wool?

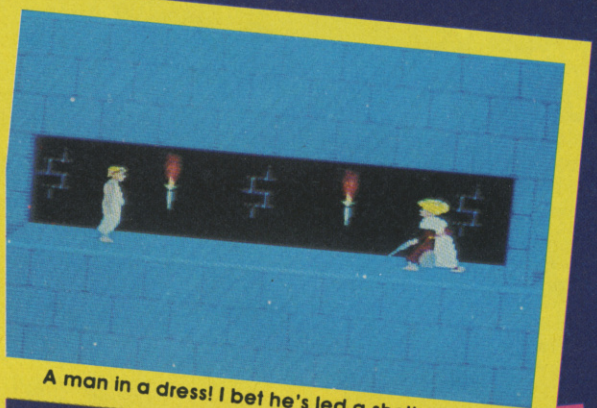

A man in a dress! I bet he's led a sheltered life!

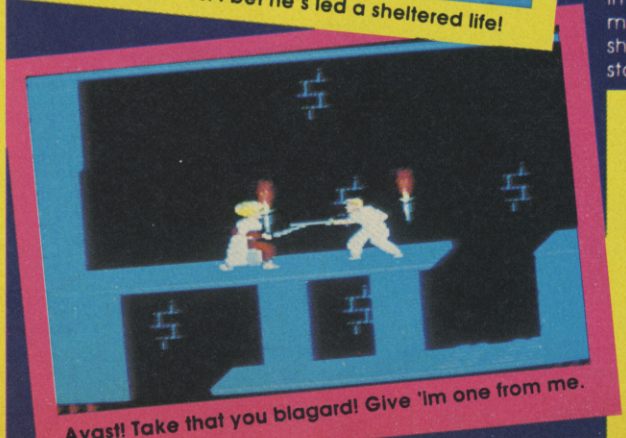

Avast! Take that you blagard! Give 'im one from me.

Anyone who's seen Prince of Persia on those big expensive PC's will know that their owners have been flapping at the gills about it for months. Well the news from Revelation, the geniuses behind the project's initiation, is that the Sam Coup version is the best that money can buy!

Not much to look at initially, it's hard to see what all the fuss is about. A big, blond haired sprite dressed in white pajamas, stands upright and ridged against a blue brick wall whose only other features are a plain door and two burning torches. But then you move. And what movement! If you're used to seeing your sprites slide around the screen or shift awkwardly from foot to foot you're going to be shocked out of your shorts! The Prince moves with the grace and fluidity of a blob of mercury flowing through a maze. He jumps, crouches, walks, runs and fights with such realism you gasp along with him at every move he makes. You could watch him running around for hours; even forgetting that you've got a game to play!

When you do get down to the quest though it's all a bit of a clich. Kidnaped Princes, Evil Grand Vizier, rescueing the girl by going around the platforms and completing the levels. But it's in the gameplay and movement that Prince of Persia shatters all the 'animation' standards.

And the game's not that easy either because there are fiendish traps to be negotiated and devilish devices to overcome. Corridors housing vicious steel blades, that quite literally dice you up, block your every turn and pits full of spikes are ready to take the wind out of your sails if you get too hurried.

Potions that restore health and sword fighting turks also abound as well as skeletal soldiers that cannot be killed except by leading them off precarious ledges.

The Prince must use all his speed and all your cunning to complete his task in the multitude of levels. And so what if the backgrounds don't vary much, you'll not be looking at them very often, you'll be too busy marveling at the Prince's dexterous deeds and the awesome animation. All this and brilliant music and sound effects too. If you own a Sam you can't get better and if you don't, well, this is the game that was made for it. Easily the best version of Prince of Persia on ANY format!

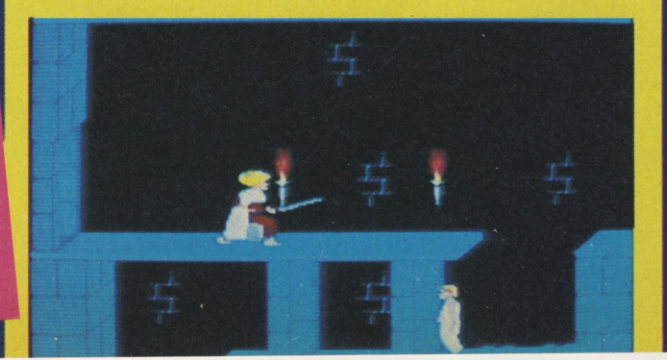

After all

DoMark

OF RSIA

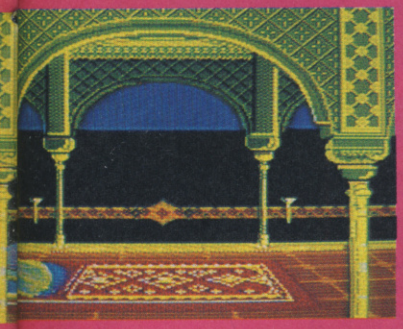

LABEL: Domark/Borderline

MEMORY: 512k

TAPE: n/a

DISK: £14.99

at effort the wench has done a runner!

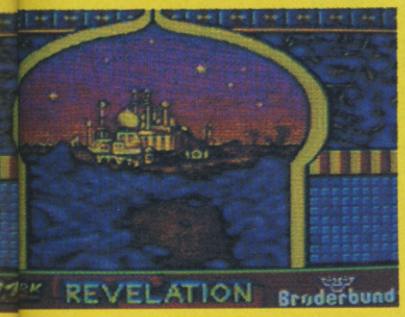

nd Revelation what a team. Nice one!

scores

GRAPHICS	97
SOUND	84
PLAYABILITY	93
LASTABILITY	87

OVERALL 94%
Steve Keen

This will be the game that all Sam software will be judged by. It will be hard for anything to come along in the next year that will be able to top this one as in animation terms it's just soooo good! A great game and the best conversion to SAM yet!

Now now, don't cry Specy chums, you haven't been left out because if any of you decide that the Sam Coupe is the machine you've been waiting for, at an affordable price, but can't bare dumping all your Spectrum software, there's a simple solution. Readily available from Samco now is a neat little gizmo that will enable you to save your Spectrum games onto SAM disks and convert them to be playable on the Coup.

Extensively researched by Samco, the Messenger converted all 48k games tested, although games solely for use on 128k machines will not work. Still most games are both 48k and 128k so there's little problem!

The SAM Messenger: £39.99
Available from
SAMCO on 0792 700300

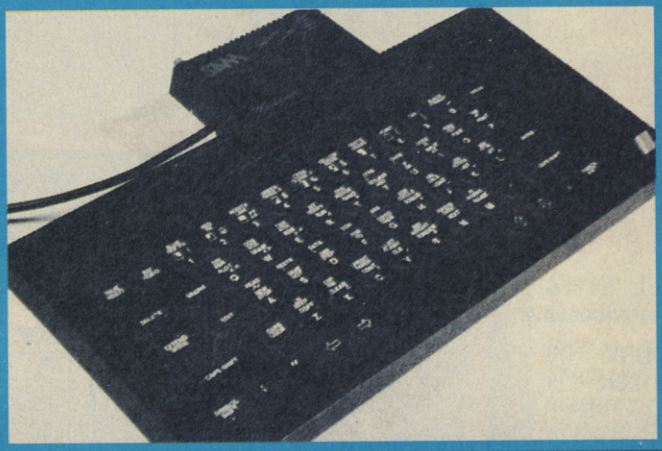

Introducing the Sam Coupe

We at S.U. are always open to suggestions and when public demand necessitated a Sam Coupe section we decided that we could no longer ignore this most exciting development in home computing. Rest assured all you Samies out there, we have the reserved notices out already and you'll be able to check out what's best for the Sam every month in these hallowed pages.

To kick off with though we've secured a review of Prince of Persia to wet your appetites until we've collated all the terrific Sam software that's out there. So, don't delay, read on!

Pen Pals

WANTED: Old back issues of S.U. No.67 October 1987 ie No. 80 November 1988. issues must be in reasonable condition. complete magazines with cover tapes if possible. All offers welcome.
Stephen King, 121 Lamlash Cres, Cranhill, Glasgow, G33 3XP

Dear Garth, I am looking for a pen friend. My name is Paul and I own a +2. I have about 100 games. I am 10 years old and am looking for pen friends from anywhere.
Paul Graydon, 84 Barnmead, Haywards Heath, Sussex, RH16 1UZ

Oi! Listen 'ere!! I'm a 16 year old Spectrum +2 owner who is looking for a pen pal to swap games wiv. If yer interested write to me. P.S. I'm an English man from Warwickshire.
Mark Fawcett, P.O. Box 402, Aspley, Queensland, Australia 4034

Hey listen to these bargains; Full Price: Ghostbusters 2 4.00, Konami Arcade Collection 10 games for 6.00, Last Duel 3.00. Budget: Mega Bucks 1.00, Invasion 1.00, Wild Bunch 1.00, Soccer Boss 0.50, Cassette 50 3.00, Ghostbusters 2.00, 1.00 for any one of these issues of S.U. (Without tape): Issues 99, 103 and 108. Megatapes 13, 15, 17, 18, 20, 22 and 26 are 25p each. interested in any of these then phone 0349 852468 Saturday, Sunday or Monday between 7.00pm and 8.00 pm and ask for Martin.

My name is Don and I'm a computer games FREAKSTER looking for pen-pals to swap games with. I only want swapers in SOuth Africa please. I have loadsa games and I'm looking for guys or girls (Waaoo) from 12 onwards. Guaranteed reply!!!
Don Clark, Box 10399, Richardsbay, Meerensee, 3901, S.A.

I am very interested in corresponding with all Spectrum users in Britain. They can be of any age, but must be able to write to me on a regular basis. All those who are interested can write to me. We can exchange games, ideas, programs etc. Hope to hear from you all soon!
Mr Mahomed Sadeck Essop, 39 Skylark road, Bayview, Chatsworth, Durban - 4092, Republic of South Africa

Hello! Very best wishes from the Ukraine! My name is Alex. Aged 31 years old. I have a home made Sinclair 48k Spectrum(Leningrad USSR version) I have lots of problems getting software and a friend of mine gave me S.U.'s address. So please can people write to me and we can be swapers. Many thanks.
Alex P. Rylalko, P.O. Box 48010, 341048 Mariupol - 48, Ukraine, USSR

Wanted Desperately seeking FIVE boys who can write to FIVE girls to become their pen-pals. Make sure you're between 13 and 15. Write to;
The Unicorns, 29 Argyle Drive, Heath Hall, Dumfries, Scotland

Review

LABEL:
DoMark/Incentive

MEMORY:
48K/128K

TAPE:
£19.99

DISK:
£N/A

DoMark's 3D Construction Kit will appeal to all Fans of these games: imagine constructing your own sequel to Total Eclipse!

Incentive, the team behind the Freescape system, have been developing these games for five years - talk about dedication!

The Crypt has never been released on the Speccy before, so it's been put in this collection as an added bonus for Spectrum owners.

As all the games have Save and Load features, it's easy to leave the game if you get stumped and either come back later or have a stab at one of the others!

If you solve any of these adventures, write in to Sinclair User's Hacking Squad for your chance to win £100 worth of Spectrum software!

VIRT WOR

DoMark's release of this Freescape compilation neatly ties in to their 3D Construction Kit system reviewed on page50. Is this a clever marketing ploy? Maybe, maybe not, but it hardly matters when a set of games this polished is released in one box.

The four games in this pack are Castle Master, its sequel The Crypt, Total Eclipse, and Driller. All the (at the time) revolutionary Freescape system games are here, with only Dark Side missing, which is a bloomin' shame. This system uses polygons to represent the areas to be explored - this graphical style is usually only seen in flight sims and the like. So let's have a look at each game in turn...

DRILLER

This game was the very first Freescape game, and I'm afraid it shows. Set in the far future, the colony of Evath is in great danger. One of its moons, Mitral, is full of explosive gas (like Steve), and an impending meteor strike is threatening to shower the hapless Evathians with debris. Somebody has to travel to Mitral and drill out the gas before the meteor arrives. Guess who gets "volunteered" for this mission? That's right, it's you, you poor git.

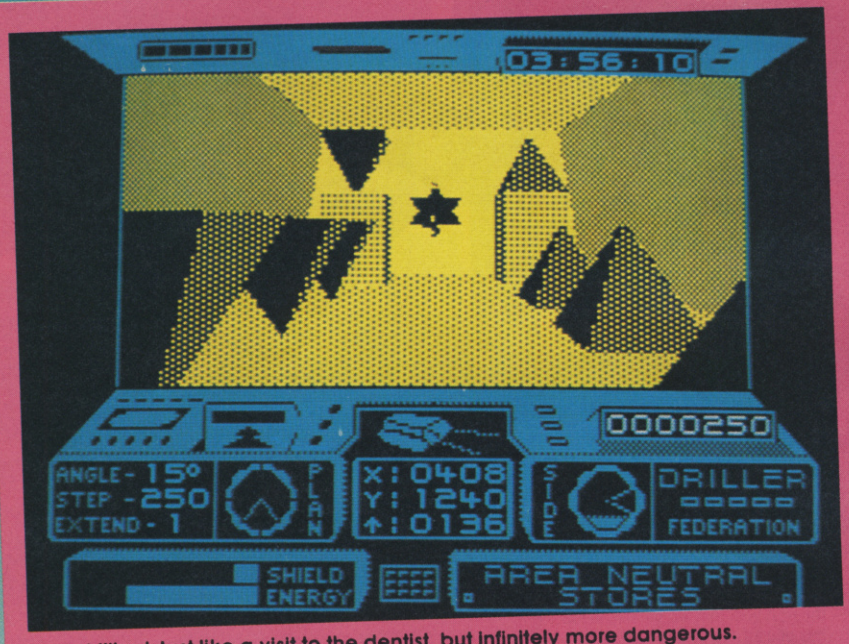

Get drilling! Just like a visit to the dentist, but infinitely more dangerous.

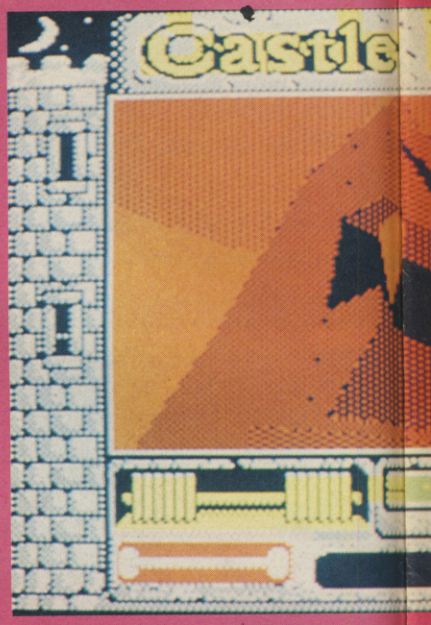

Castle Master contains many evil creatures - Time to run away and become an accounta

The task in hand is to locate the areas of gas build-up and call in the drill to free the noxious stuff. All this is against the clock, and failure obviously means death. On top of the time limit, there are violent laser beacons and skanners (sic) intent in frying your whatsits.

Driller lacks a basic level of excitement and atmosphere (ho ho), but still manages to be a workman-like game. It's fun for a short while, but doesn't have the thrills of Castle Master or Total Eclipse. Every compilation has a weak game, and this is not nearly as poor as some.

CASTLE MASTER

This is the most recent of the games in the set, and has a distinctly supernatural bent. Set in a castle (quelle surprise!) populated by evil spirits with bad attitudes. The aim of the game (as Brucie would say) is to rescue your twin, either male or female, from the sweaty clutches of the Magister.

As you explore the landscape, discovering secret rooms and collecting keys, your spirit level (groan) keeps you informed of your health. If this drops too low it's curtains for you, blue eyes. The Freescape system allows you to look at the floor or ceiling, and even crawl under beds and run screaming from the castle!

The puzzles are rather cunning, and deserves to have been such a hit the first time round. It's a strong contender for top dog in this collection, with a nippy feel to the play. The graphics are simply lavish, and they don't get any better than this on the Spectrum.

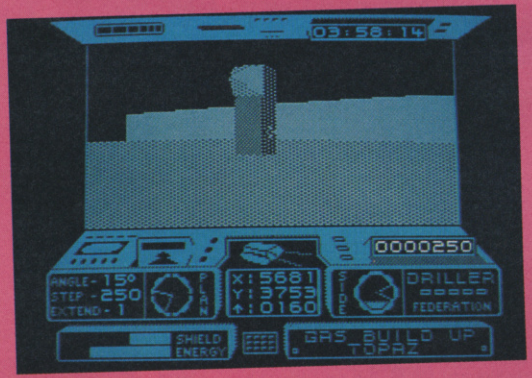

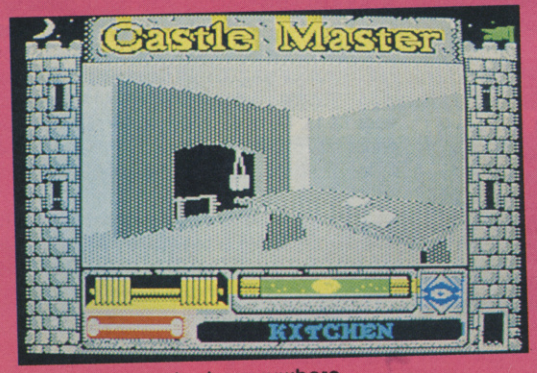

Make sure you look everywhere

TOTAL ECLIPSE

Those zany Egyptians certainly knew how to screw things up for future inhabitants of Earth. Thousands of years ago, the priest of Re the Sun God decided that the pyramid needed that extra zing

TUAL RLDS

idea which works effectively. This is probably the best game in the compilation.

THE CRYPT - CASTLE MASTER II

This is the sequel to Castle Master, and was previously unreleased on the Speccy. This time Magister has captured you, and the horrific fate you've been assigned is to become a ghoul yourself. There's only one thing to do - escape from his catacombs and avoid this terrifying prospect!

This uses the same system as Castle Master, and so it's best to tackle its forerunner first. The puzzles avoid being just more of the same, and the graphics have been tweaked to give a greater variety of locations. As before, keys are vital to success, as is accurate exploration of all the nooks and crannies of the rooms.

Basically, if you like Castle Master you'll love this. It's more than a data disk and virtually (nyup nyup) a complete game in itself. Obviously it seems that the game is easier than its predecessor, but that's because you get used to solving them as you play. Either way, a worthy addition to an excellent compilation.

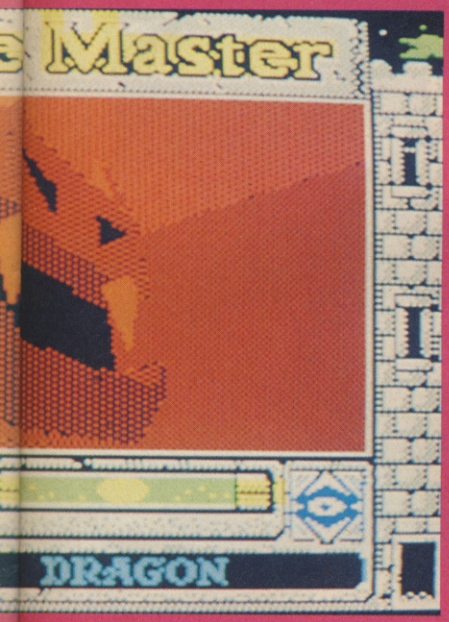

tus - but few as vicious as this demon. catanti

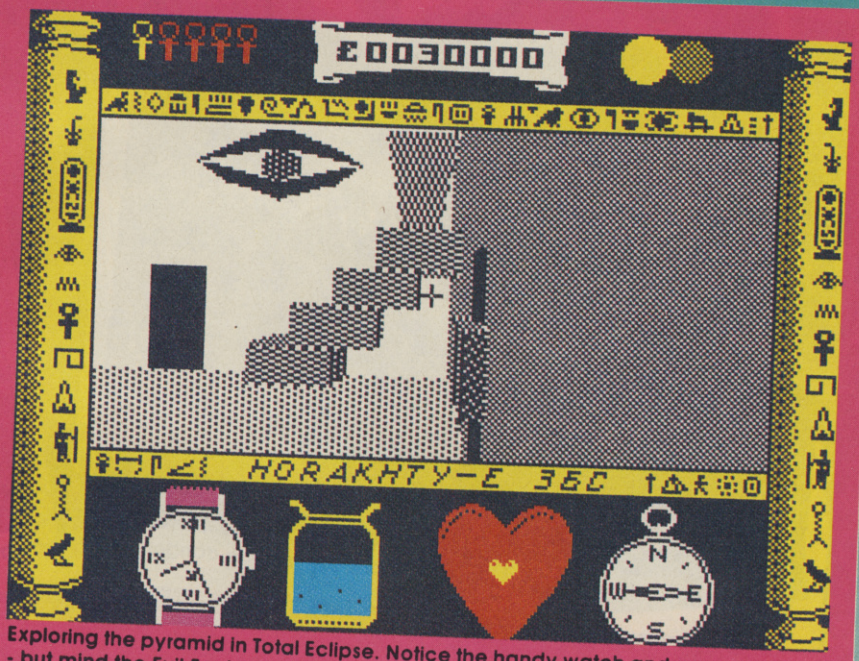

Exploring the pyramid in Total Eclipse. Notice the handy watch and compass - but mind the Evil Eye!

to make it interesting. So he put a curse on the building; if it was ever hidden from the sun during the day, whatever caused the obstruction would be annihilated. Unfortunately, there's an eclipse on the way...

Set in the 1930's, the star of the show is an archaeologist who has discovered the curse and and is racing to destroy the shrine of Re before the big bang. A revolver and compass help him on his way, but dehydration is a major worry - keep an eye out for troughs to replenish supplies. The pyramid isn't completely deserted, of course, and various nasties lurk in his dark passages waiting to cause aggro. Luckily this is counterbalanced by the presence of enormous quantities of treasure, all ripe for the plucking.

Total Eclipse is a highly original game, with a true feel of the period and location. The time limit helps to keep things moving at a brisk pace, and a heart beat is used to measure health - a novel

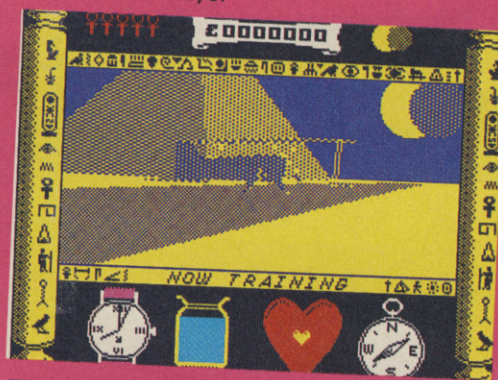

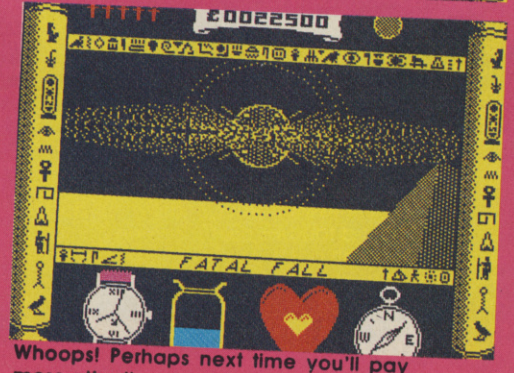

Whoops! Perhaps next time you'll pay more attention to where you're going.

scores

GRAPHICS	84
SOUND	78
PLAYABILITY	88
LASTABILITY	93

OVERALL 91%

Matt Regan

This really offers value for money. Adventure fans won't believe their luck when they see what's available here, and should rush out and purchase the collection immediately - or get their heads tested.

Review

Steve
This is an enjoyable compilation that will keep you out of the rain for months (perhaps years!)

Garth
Some of these games are showing their age (Driller in particular), but that doesn't detract from the general quality of this compilation. If you haven't got the games already, get them now!!

Review

GAME
Alien Storm

LABEL:
US Gold

MEMORY:
48K/128K

TAPE:
£ 11.99

DISK:
£ 16.99

STORM FAX

When conditions are right,in certain flat parts of the world, a lightning bolt can be over 20 miles in length!

The record rain fall during a storm in Cilaos in 1952 was 73.62 inches in 24 hrs. That's nearly four feet deep and equal to 7554 tones of rain per acre.

Being of infinite size the universe is immense by it's own comparison. The farthest visible object in space by the naked eye is the Great Galaxy in Andromeda about 13,600,000,000,000,000,000 miles away.

ISU SILVER

Alien Storm

Jogging down to the papershop for a pint of mild can be dangerous.

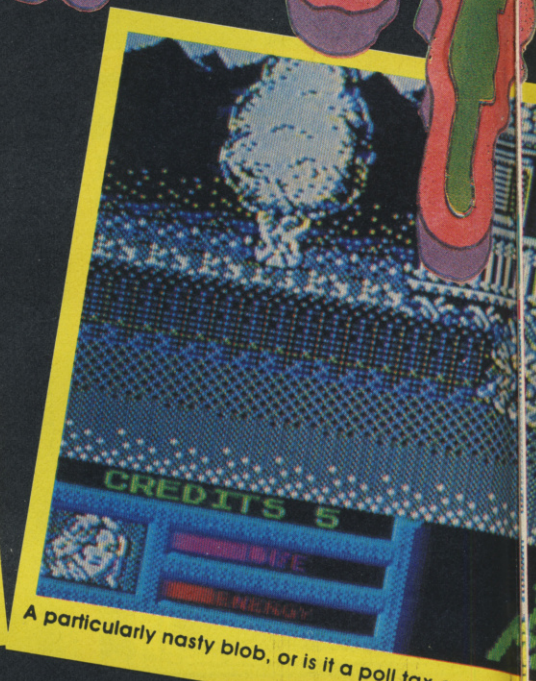

A particularly nasty blob, or is it a poll tax collector?

After a white hot preview in the July issue U.S. Gold are at last sorting out the little niggles in this, their latest release. After seeing the test copies the Crew could not wait to get their suckers on the finished product and as predicted in ish. 113 monster mashing has never been so much fun!

The beast busting takes place on Earth as the marauding aliens have come down from their orbiting mother ship to colonize our planet after using their own as a toxic waste-bin. However the Earthlings still have one hope, the Alien Busters, three self-appointed UFO look-outs who staff an alien combat force based in the local Burger Cafe.

Structurely the game is good news for Specy owners as it's format is almost identical to the coin-op. You can choose between the three rebels Gordon, Carla and Scooter. Each repel the scum suckers in their own special way and all have their own weapons and animation. For instance Scooter, the robot, has a bazooka in his leg and his wrists incorporate a machine gun. Which weapon is used is decided by how close you are to the enemy. Prototype type plasma rifles and neutron bombs come as standard, the bombs are particularly useful as they clear the whole screen, but they must be used with caution as they seriously deplete your energy supply and if this is reduced to zero you'll be using your gun butt or bare hands!

A life meter monitors your health and extra top-ups are available through out the six levels. Blood thirsty gamesters are well catered for as each of these are separated by stages and are inhabited with hordes of varying slime.

Ranging from giant ant like creatures to undulating Maryland Cookies the man eaters pursue you through cities, houses, shops and mother ship over arcade beat 'em up levels to Op. Wolf style sections. Some of the blighters even hide out in normal objects such as oil drums and spring out on you as they approach! All this is great fun, frying uglies and watching their tentacles flay around in fright, but the real adrenaline graber lays in the simultaneous two player option. Although you can only use the same players in 48k mode, all you 128k smug mugs can choose between the three main sprites to maximize the genocide.

Alien Storm mixes fab animation and graphics with futuristic blast 'em up arcade mayhem and the lack of on screen colour adds to the atmosphere rather than detracting from it. The main sprites are a little "stiff" and sound is unfortunately sparse, but there's loads of fun to be found in the program. Just alien-bustin' fab!

These guys are definately

Your local supermarket neve

STORM

Review

Either way shoot to kill!

Cookies, cookies everywhere but not a crumb to eat. (Sorry Keates man!)

not a barrel full of laughs.

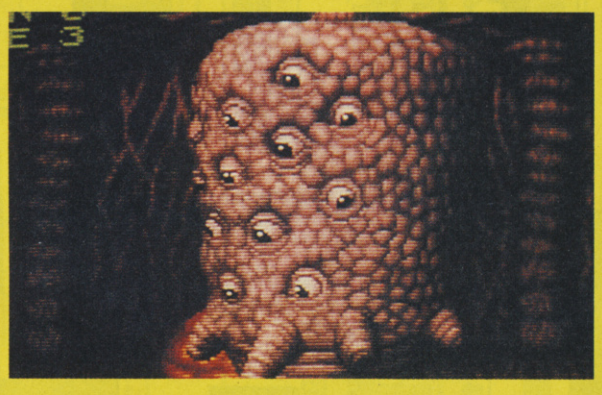

scores

GRAPHICS	89
SOUND	70
PLAYABILITY	78
LASTABILITY	80
OVERALL	87%

Steve Keen

Crisp, clean, sprite definition and animation. The game could have easily appeared cluttered with all that's going on, but justice to a classic coin-op has been done.

looked quite like this.

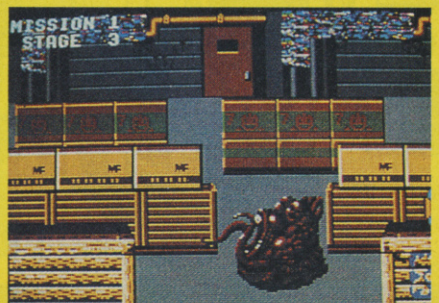

Aagh! It's coin-op frenzy. Dig those graphics.

Down, deeper and down. But not out!

Garth: *It's been a long time coming and could be a while longer before it's in the shops, but it will be worth the wait. Alien Storm really kicks some ass!*

Matt': *What a blast! My favourite character is Scooter. He'll always be the last bod standing and he'll give any bogey a run for his money.*

MAP 3

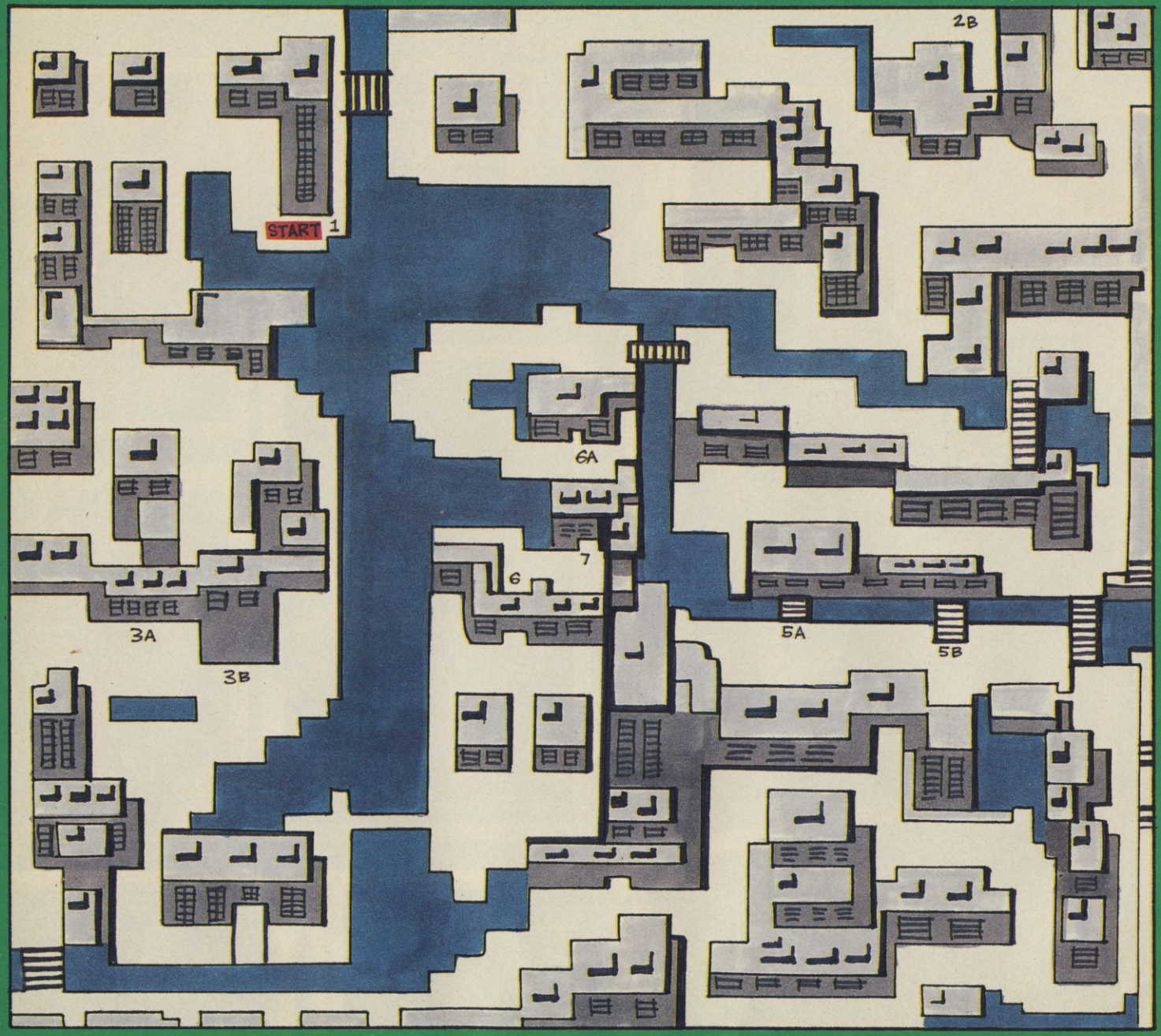

There's only one thing that can be said of the Mirrorsoft supergame Teenage Mutant Hero Turtles and that's COWABUNGA! So it only remains for me to say... Get back in line you 'orrible, 'orrible load of Hackers. It's Sergeant Major Matt Mean Machiene Regen here and you've been having it all oh-so-easy for the last few months whilst that long-haired, hippy layabout Steve 'Peace and Flowers' Keen has been running the Squad. So get your shoulders back and pull in the guts. The Hacking Squad just got meaner than a ferret with a toothache.

MAP 3
SEARCHING THE SEWERS

Use this map to see where each sewer and building leads. Watch out, though, because the enemies get much tougher as you progress through the levels. Use all the Turtles to their best advantage - stand on ledges and duck down, pressing fire at the same time. This should give you the chance to kill foes without being injured yourself!

MAP 4
HIT THE ROAD, JACK

Make sure you apply all the knowledge you've gained from the earlier parts. A good tip is to run under balloons, as fast as you can move those little amphibian legs. It takes them a short while to drop their bombs, which will miss you if you're pegging it fast enough.

MAP 4

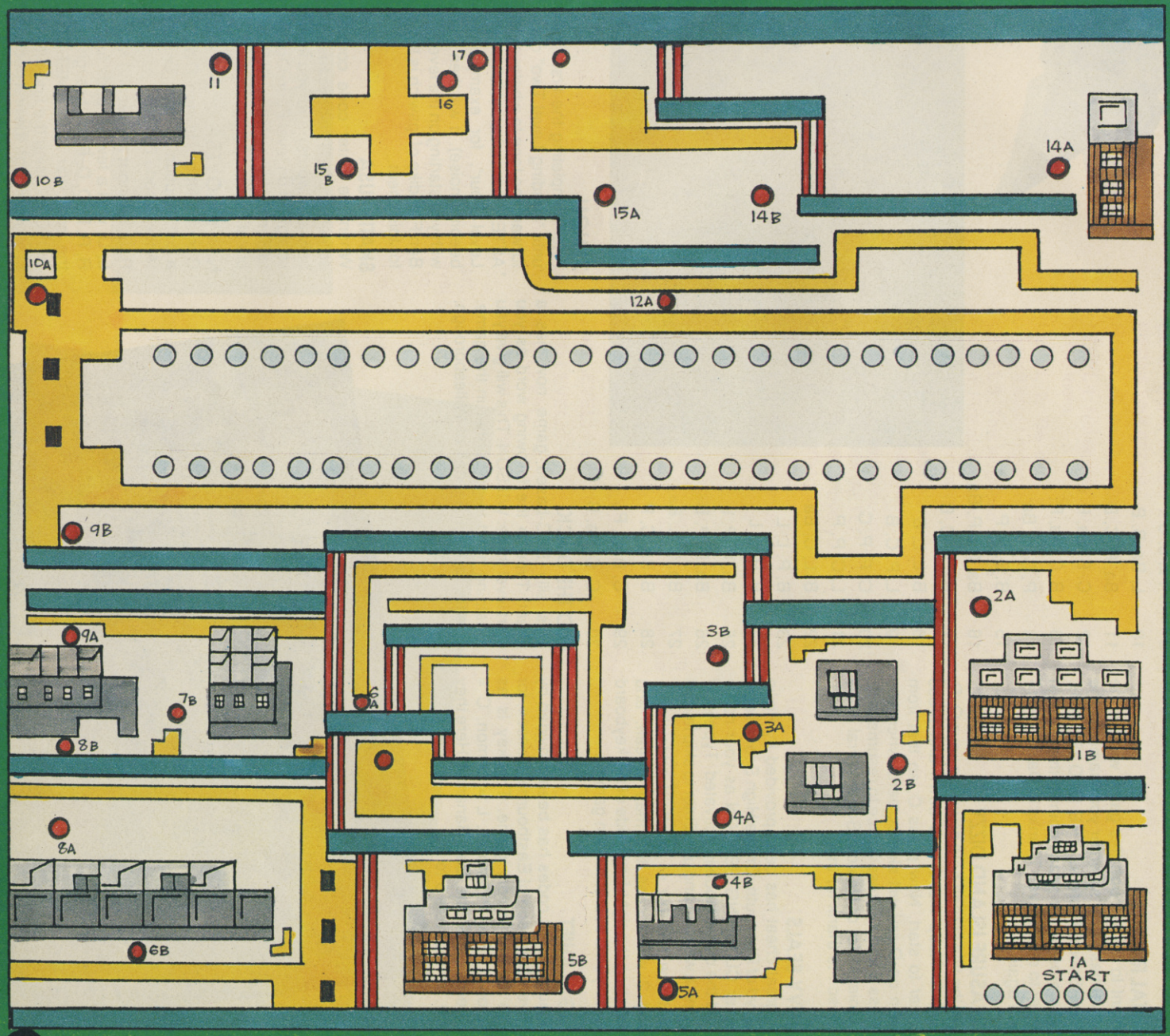

Oh, and here's another handy hint; the big tank is tricky to defeat, as there's no way of knowing how long it will take the vehicle to target the Turtle and leave. When he goes off the edge of the screen, run to that side and wait for him to wheel back on. The moment he does, jump and in the direction he is going, slashing like mad.

TEENAGE MUTANT HERO TURTLES

A partial solution plus hints and tips!

GENERAL HINTS

Make sure you use all the turtles to their full potential, as each requires a different technique for the player. Donatello's weapon has the greatest range, so save him to go against the end-of-level bosses.

When you get to a building you wish to enter, place the Partywagon right in front of the doors - this prevents any nasties from bothering you when you exit the building.

Some of the power sparks can be very dangerous but don't let the time elapse while you figure out the pattern. Be prepared to lose some energy to save time. If a turtle is running low on energy, switch to another one and use him to locate a slice of pizza. Now switch back to the injured turtle and eat the pizza!

SPECIAL CHEAT MODE

Here's the cheat mode that only works on the Speccy! Do you want your turtles to be so hard they are invincible? If so, hold down 0, SHIFT G, and 1. On top of this there's a secret key which will zoom you to any level - see if you can find it! The cheat is deactivated if you press any other key.

Are you hard or are you just a soft, lilly-livered little non-hacker who opens doors for toothless, old duffers and always lets someone else have the last cake left on plate at teatime on Sunday? No? Well that means that you'll probably want to get into the Hacking Squad and now is the best time! Best Solution to a game and includes a map will receive a stunning pize of £100 (count 'em) Spectrum games with which to while away the wee hours, whilst whoever sends in the best tip or series of tips will receive £50's worth of games.

HACK

CYBERNOID III

Redefine the keys as O, R, G, Y then go back and redefine them as the normal set-up for the keyboard. Now start the game and you'll have infinite lives! Many thanks to David Thomson of Ayrshire for that rather pervy tip.

TOTAL RECALL

Want to get through this game without the usual hassle? If so enter your name on the High Score Table as THE END IS NIGH. Now press enter at any point in the game in order to skip a level. Thanks to David Thomson again.

TREASURE ISLAND DIZZY

On the title screen hold down the keys O, P, and A. Keep these held down and press Enter to start. Now press C, so that from then on Dizzy will skip screens when you press Z and X. Press Space to resume play. Daniel Miller of Neston, South Wirral is the person to thank for that.

NAVY SEALS

A great cheat has been provided by Philip Lloyd of Plymouth. On the High Score Table enter CLUBBING SEASON as your name and the cheat mode is activated. Type in W to get a weapon and use Enter to skip levels!

Matthew Middow of Bradford adds that 1 and 2 will access the map screen, and pressing the right-hand side of the keyboard gives you a secret hidden game.

NIGHT SHIFT

A huge list of codes has been provided by Owen Stimpson of Eastbourne, Sussex, for this bizarre factory game. The key is as follows : P = Pineapple, L = Lemon, C = Cherries, B = Blue, Ba = Bananas. Here they are, from Levels 5 to 30:

SHIFT	CODE
5	P, P, L, C
6	C, B, B, P
7	C, P, L, Ba
8	P, Ba, P, C
9	P, L, L, C
10	L, Ba, B, B
11	Ba, P, C, B
12	C, B, Ba, P
13	B, C, Ba, P
14	P, C, B, Ba
15	B, B, P, P
16	Ba, Ba, P, Ba
17	Ba, B, C, B
18	B, L, L, B
19	L, P, C, B
20	C, P, P, C
21	L, C, P, P
22	B, L, C, Ba
23	B, P, L, L
24	B, P, L, L
25	Ba, P, P, L
26	Ba, P, P, B
27	Ba, C, L, Ba
28	B, Ba, C, P
29	C, B, C, P
30	C, C, Ba, B

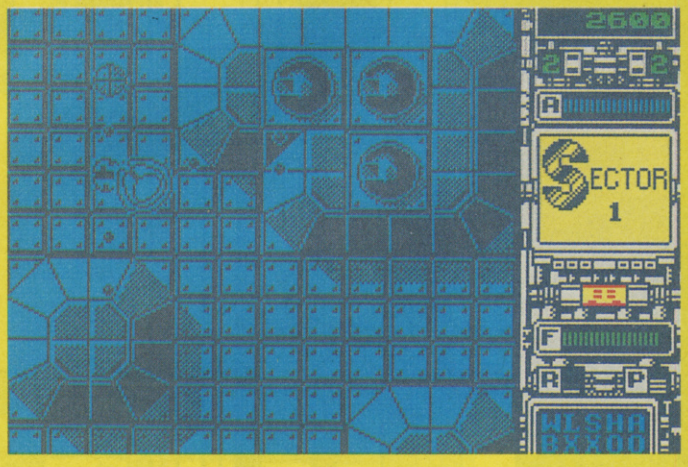

EDD THE DUCK

This silly BBC-based game now has a cheat! Type in the following word as you start level three: WILSON. This will give you a helping hand to get further in the game. Cheers to Paul Randall of Willesborough, Kent.

XENON

After completing the first level, press Play until "Loading Level Two" comes up. Fast-forward the tape to whatever level you want AFTER the noise which means "Loading Level Four", for example (that irritating beeping noise). It will then load as normal, with you starting on the level you've loaded! Ben Forsdike of Ipswich is the man to thank for this cheat.

SKATIN' USA

When the Enter code comes up on the screen, input "Thisboycanwait" (no spaces between words) and you'll start the game straight in on level Four. Once again thanks to Ben Forsdike of Ipswich for another useful cheat.

NAVY MOVES

Gary Griffiths of Lianon, Dyfed has supplied a full solution to part Two of this game (Access code 63723).

R, D, L (shoot the second Machine official), L, U, wait a few seconds for the official, U, R, R, R, D, D, R, U, through the door, D. On the computer type EMERGE and STOP MOTORS using the first official code. L, U, L, L, go through the first door on the right, U,

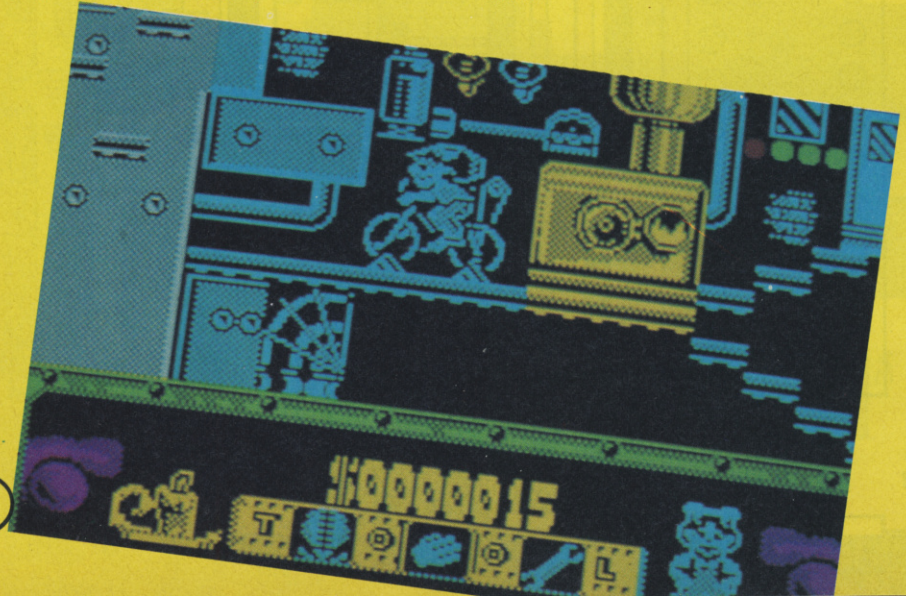

KING

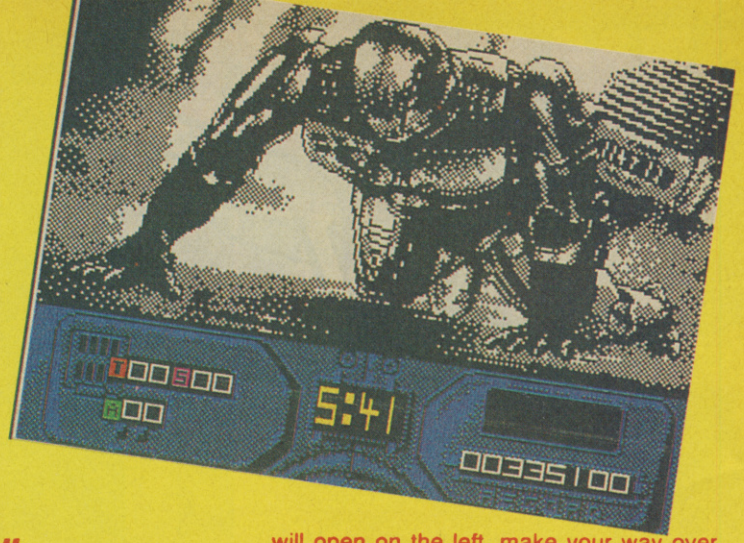

L, through the door, R, through the door, R, through the door, D, R.

Through the door, L, through the first door on the left, R, U, through the door, R, D, D, L, L, L, L, then on the computer type OPEN DOOR with the official machine code. L, set bomb, R, R, R, R, R, U, U, R, type TRANSMIT on the computer along with the official transmission code, and OABERBYAMD (an anagram of BOMB READY), L, L, U, U, U, Freedom!

CHASE HQ

Kenneth Howden of Wick, Caithness has a cheat for all those maniac drivers out there. All you have to do is redefine the keys as SHOCKED then press Enter. Key 1 allows you to go on to restart the level. key 2 takes you to the next level, key 3 takes you to the end, key 4 gives you an extra credit. Finally key 6 allows you to type your name at the top of the High score table.

CRAZY CARS

Press 9 when the game asks you to start, keep doing this to get from level one to level five. To move back through the levels towards the first one press 8, and so on. Many thanks to Paul Oliver from Astley Bridge, Bolton for this quirky tip.

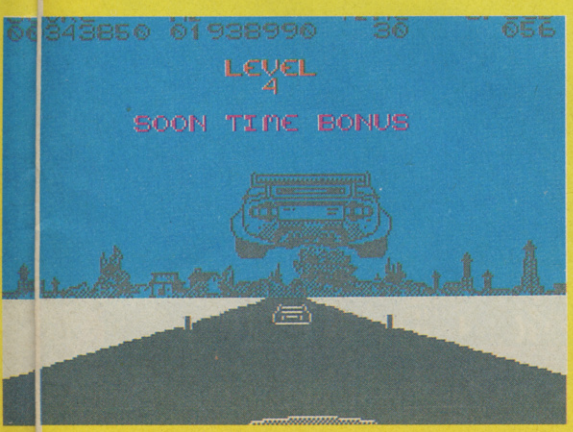

ROBOCOP II

That man amongst men, T Z E Veitch of Cranbrook, Kent, has sent in a mammoth stack of info on this metallic mutha of a game. Get in contact with us, T, and we'll discuss your prizes!

First of all, some general hints;

LEVEL 1: Never shoot suspects, but simply avoid them.

LEVEL 2: Be careful as one slip of the joystick could mean disaster.

LEVEL 3: This level also needs a wee bit of caution. Fire at the gunmen to avoid having your score drop dramatically.

LEVEL 4: There's no arrest suspect on this level, so it's entirely cool to just get shooting!

On level four the transporting hook jump up whilst holding fire AFTER you've jumped when the hook is above you. If you time it right you'll be carried to the other side. If you release the fire button you'll jump (this is required at the end of the second transporting hook, but if you press down as well you'll just fall off.

To get the Nuke canister all the Nuke must be in the right-hand side tank (side B). In order to achieve this the switches should be in the following order:

TOP LEVEL:	Left = ON Right = ON
2ND LEVEL:	L=OFF R=OFF
3RD LEVEL:	L=OFF R=ON
4TH LEVEL:	L=ON R=OFF

When you collect the Nuke canister a floor will open on the left, make your way over there and blast the Nuke storage containers. Nuke-drops reverse your controls and reduce your energy, so avoid them!

LEVEL 5: This should be approached in the same fashion as level two.

LEVEL 6: With level six use the same method as used in level three.

LEVEL 7: Go right, keep shooting, and always collect the concentrated baby food jars. Don't stop - except to blast the people behind you.

LIFT CODES

LIFT 1: 4
LIFT 2: 14
LIFT 3: 7
LIFT 4: 40
LIFT 5: 19
LIFT 6: 8

THE GRAND FINALE

Go through the top door, making sure you've got enough energy to fight Robocop II. There's no way to avoid the missiles so go right up behind him, crouch down and keep pulling the trigger (Garth's favourite tactic). Only stop firing at him, only stopping to collect the desperately-needed extra energy. You'll fall down six floors as Robocop II becomes weaker.

At the very bottom of the building keep firing at Robocop II and he'll die within a few seconds. Hurrah and praise Omni-Consumer Products to heaven! You've finished the game!

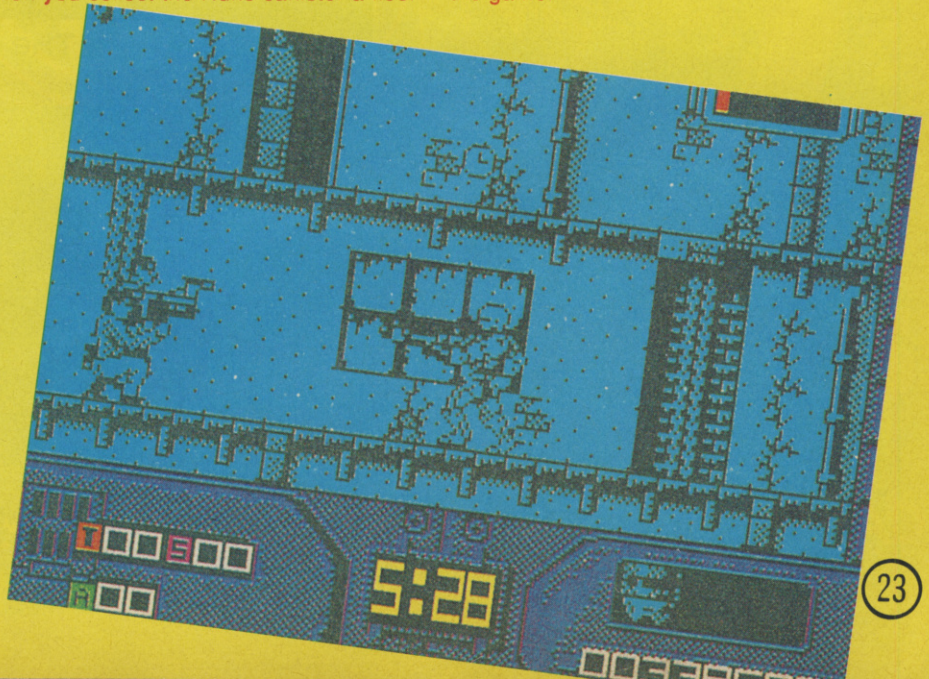

HACKING SQUAD

STUNT CAR RACER

Matthew Prendergast of Nevilles Cross, Durham has sent in a host of tips for Stunt Car Racer. Here goes...

DIVISION 4 (Starting Division)

Push the joystick forward so that your wheels are spinning when you hit the ground. As soon as the chains come off hit the boosters. You'll get the green flag and be in the lead from the beginning. Don't turbo over the hills but keep your speed down to about 140mph, so you suffer less damage. Don't use any more than 13 turbos, so you have 10 each for laps 2 and 3. Repeat this for the hump-back bridge.

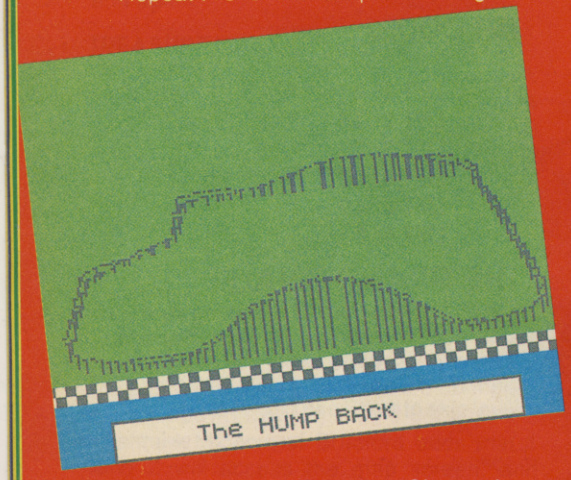

DIVISION 3 (Stepping Stones)

Same start as before. When going over gaps in the road travel at 140mph - otherwise you'll end up a wreck. Use no more than 20 boosters on lap 1. On the Big Ramp move at 140mph minimum over the first hill to avoid your damage increasing rapidly. Repeat this for the next hill. The following hill should be tackled at 200mph (at least) and you'll make it with no damage. Repeat for laps 2 and 3.

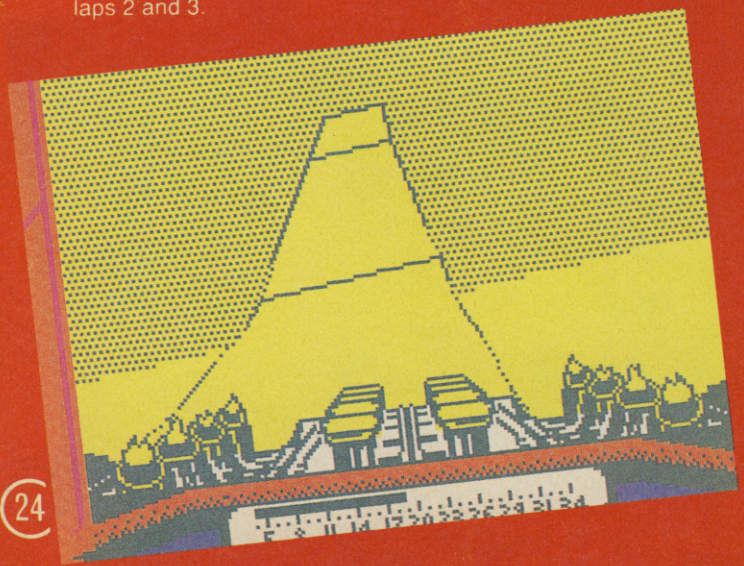

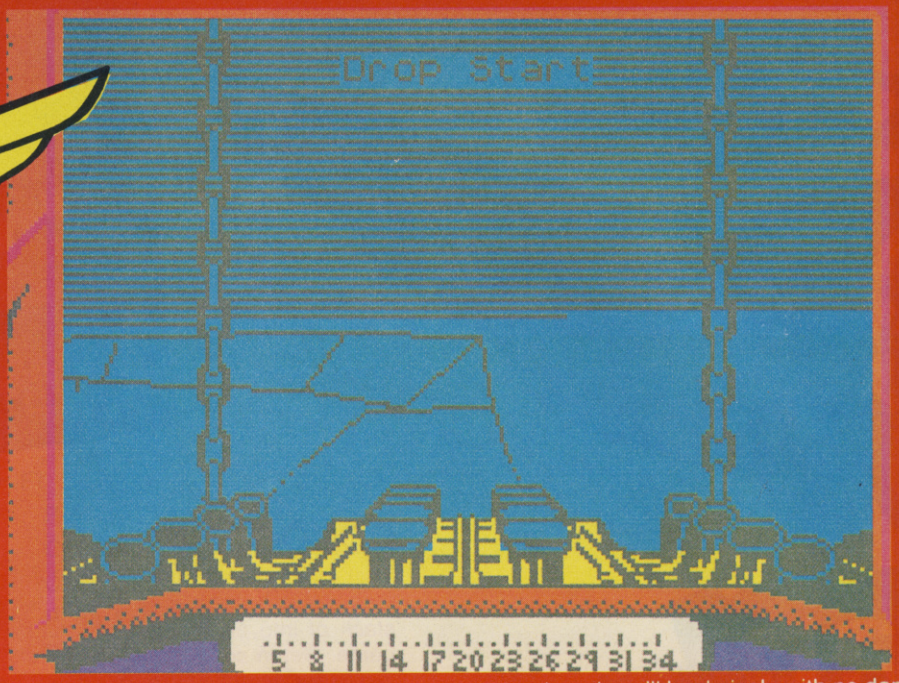

DIVISION 2 (High Jump)

Use the same starting method as before. For the first hill drive at 200mph. Once around the corner that is positioned diagonally (almost straight), move as fast as possible - otherwise it's all over. Also push the joystick to the far right to help. Repeat these tactics for laps 2 and 3.

DIVISION 1 (Ski Jump)

Use the same start as before. Don't move too fast over the beginning bit or you'll lose control. On the first big hill move at roughly 170mph and you'll land nicely with no damage. From then on move as fast as you can and you won't take damage. Drive carefully on this track because it's tricky. So the same again for the next two laps.

DRAW BRIDGE

This is hard! Drive between 140 and 170mph over the first hill. On the next move at about 140mph. Repeat this procedure for the next hill. Over the last bit go as fast as you can. Do the same the next two times around. Now you've finished the game!

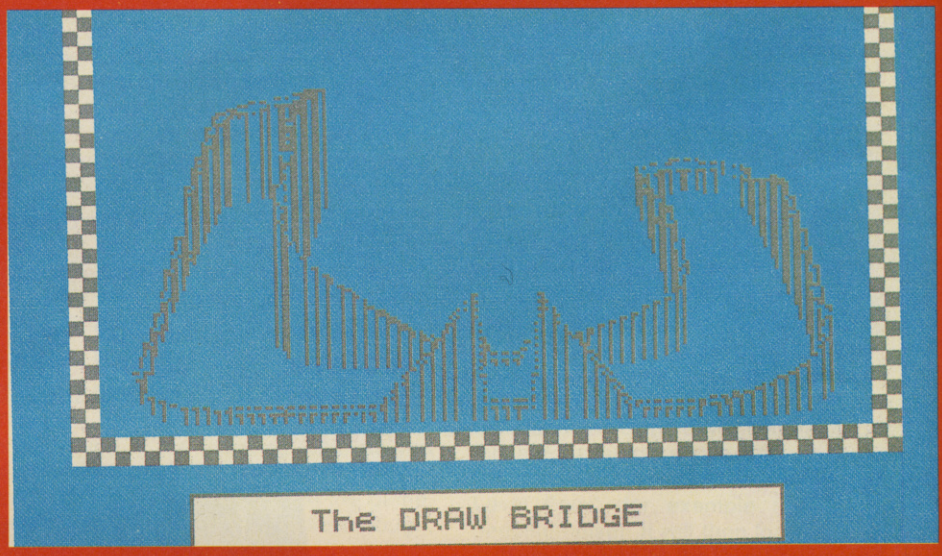

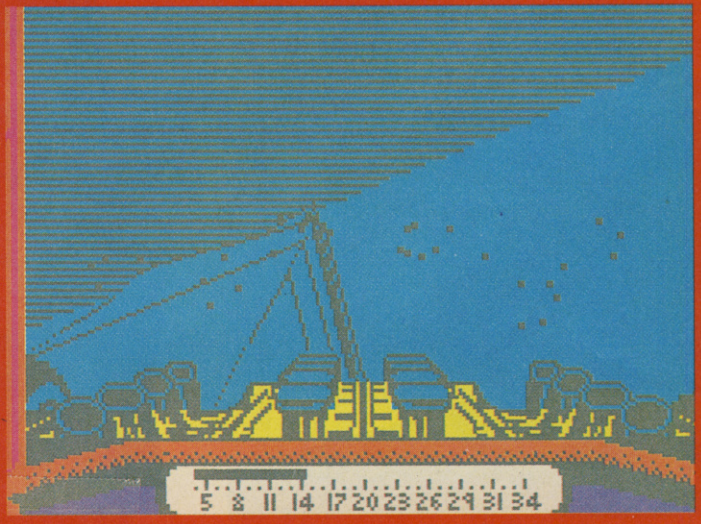

THE BEST IN QUALITY GAMES

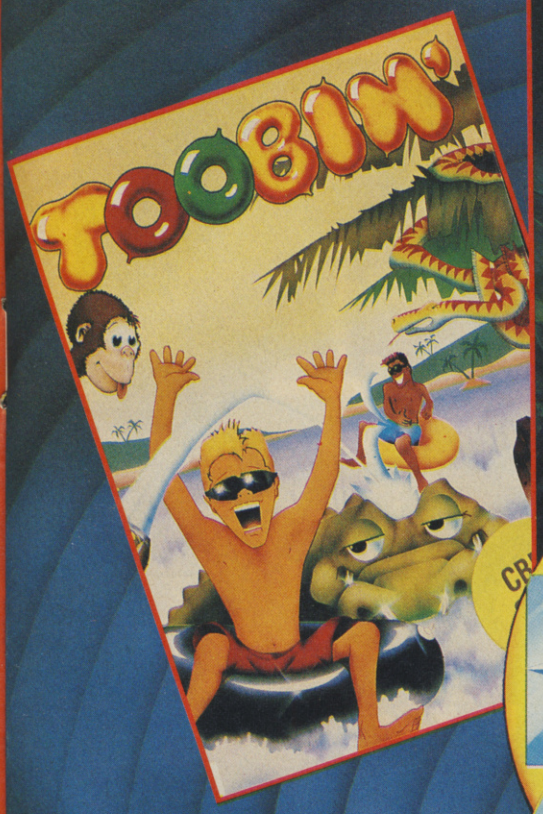

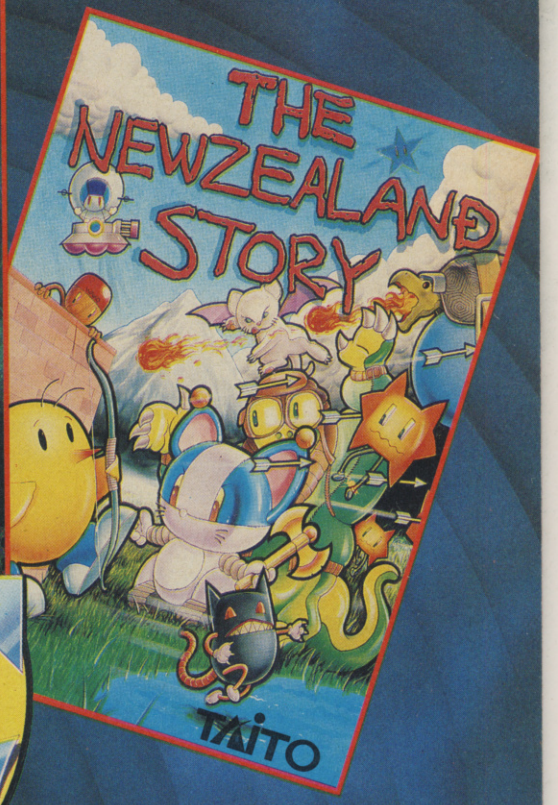

The Hit Squad

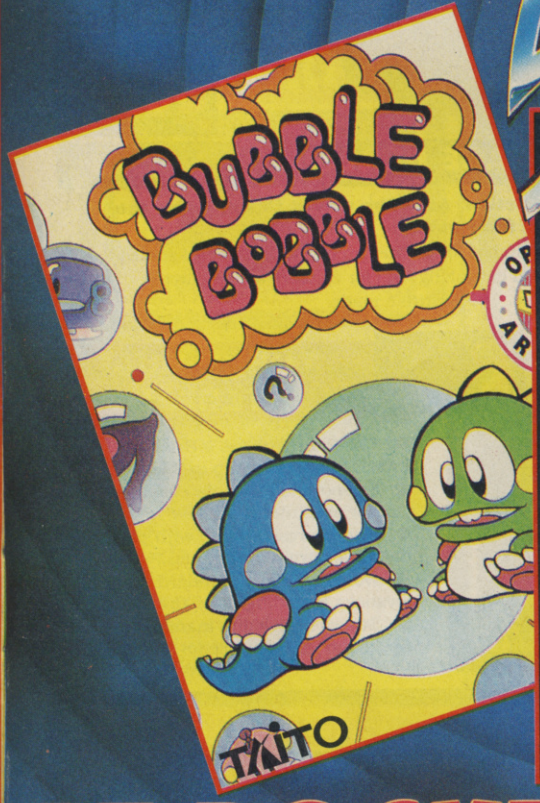

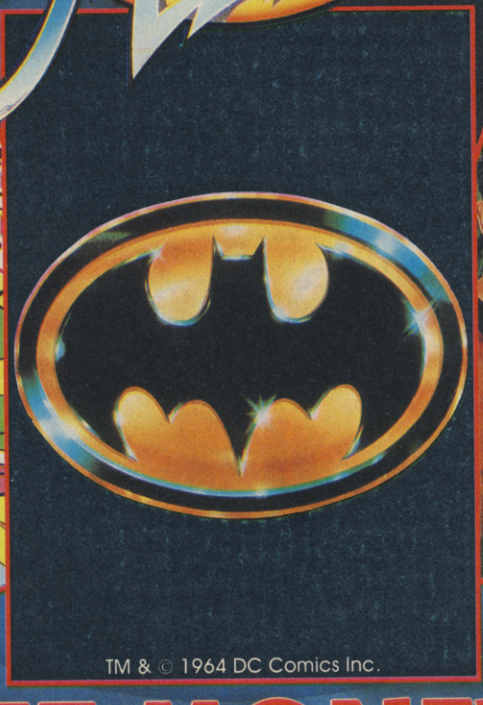

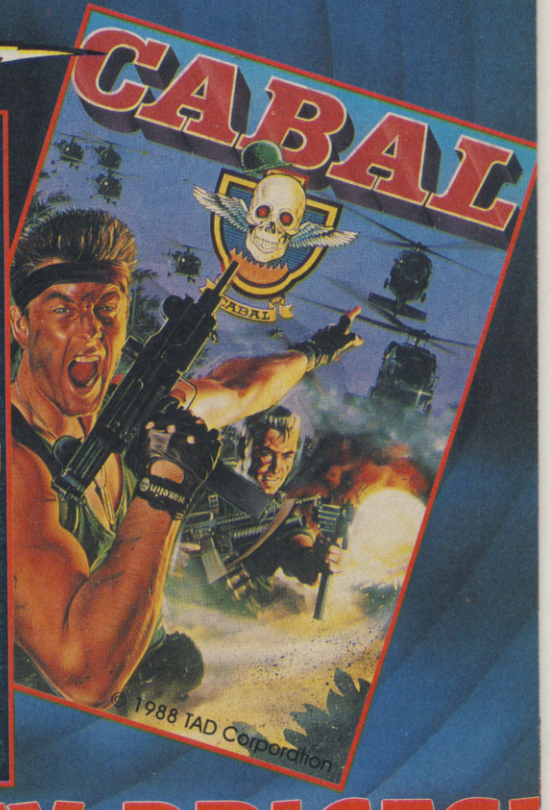

AT POCKET-MONEY PRICES!
ONLY £3.99 EACH

ALL AVAILABLE FOR: SPECTRUM · COMMODORE · AMSTRAD

HIT NAMES • HIT GAMES • HIT SQUAD

JOYSTICK Super Deals

Turbo III Quick Shot PYTHON 1

ZIP STIK

JUST LOOK AT THESE JOYSTICK/INTERFACE DEALS!!

QUICKSHOT **Probably the best selling joystick in the world. Over 20 million sold.**

- Trigger and Top Fire Buttons for extra quick action.
- Four suction cup base to facilitate one hand action.
- Auto Fire feature - switch on/off.
- Superbly styled with extra long lead.

ZIPSTICK **"Tripple action" Auto-Fire makes this probably the world's fastest rapid fire joystick!**

- Eight way Micro switches for greater precision and higher scores.
- Superbly styled with extra long lead for comfort whilst playing.
- 12 month guarantee. 90% British made.

STANDARD (KEMPSTON) INTERFACE

SAVE UP TO 40%

- Full Kempston compatibility.
- Superbly styled.
- Fits snugly into your Spectrum (all models).
- Accepts all joysticks with standard 9 pin plug.
- Supports rapid fire.

TURBO DUAL INTERFACE

- The Ram Turbo is a Dual Port Interface accepting up to 2 joysticks.
- Supports all formats - Kempston, Cursor and Interface II.
- Built-in reset switch with player option for two player games.
- Works with any standard 9 pin joysticks including rapid fire.
- Superbly styled to match your Spectrum (not suitable for +3).

OFFER #1
JOYSTICK INTERFACE PLUS QUICKSHOT PYTHON 1
ONLY £13.99

OFFER #2
JOYSTICK INTERFACE PLUS ZIPSTIK
ONLY £18.99

OFFER #3
RAM TURBO INTERFACE PLUS QUICKSHOT PYTHON 1
ONLY £18.99

OFFER #4
RAM TURBO INTERFACE PLUS ZIPSTIK
ONLY £22.99

DATEL Electronics Limited

HOW TO GET YOUR ORDER FAST!

TELEPHONE [24Hrs] **0782 744707** CREDIT CARD ORDERS

ORDERS NORMALLY DISPATCHED WITHIN 48 Hrs. ALL CHEQUES/POSTAL ORDERS MADE PAYABLE TO....

Access VISA

DATEL ELECTRONICS LTD.

GOVAN ROAD, FENTON INDUSTRIAL ESTATE, FENTON, STOKE-ON-TRENT, ST4 2RS, ENGLAND.

FAX 0782 744292 TECHNICAL/CUSTOMER SERVICE 0782 744324

dktronics

Lightwriter™

- Very easy to use - all functions are selected from on-screen instructions.
- Fully Menu driven. Choose inks, papers, erase, fill, etc.
- Top quality interface and lightpen unit complete with software (cassette).
- Save/Load screen images that you have created with your Lightpen.
- Complete with full instructions on it's installation and use.
- Highly reliable design - many thousands have already been sold.
- This unit is attractively styled in computer colours to integrate perfectly with your computer system
- Animate several screens in the computer's memory.
- Comes complete, ready to go. Plugs neatly into rear of Spectrum.

COMPLETE SYSTEM
LIGHTPEN/INTERFACE/SOFTWARE ONLY £15.99

RAM MUSIC MACHINE

- It's a full sound sampling system allowing any sound to be recorded digitally into the computer RAM. Once stored, the sound can be replayed at different pitches with many varying effects.
- It's an echo chamber & digital delay line. Create some very interesting effects.
- It's a two voice music/sound synth.
- The Music Machine can also be used as a drum machine - eight drum sounds are already provided for you, but you can easily produce more of your own.
- The extremely powerful software allows you to compose tunes from individual bars of music. You can edit your creations on screen & Save/Load sounds, instruments & rhythms.
- Fully MIDI compatible. The Ram Music Machine supports full MIDI In, MIDI Out & MIDI Thru.
- Output through your Hi-Fi or Headphones. Comes complete with microphone.
- Use a full size MIDI keyboard to play the Music Machine.
- Sounds produced by the Music Machine can be mixed with a MIDI synthesiser's own sounds.
- On screen Sound Editor can produce MIDI data from your own compositions.
- Various sampled sounds are provided in order to get you going.
- No other product can offer so much in one unit - it's the TOTAL SOLUTION!!

ONLY £49.99

SPECDRUM

- **Now you can turn your Spectrum into a real Digital Drum Machine.**
- SpecDrum from Cheetah Marketing is a superb plug in device that produces "real" drum sounds via it's unique digital system.
- On screen menu driven drum kit makes composing drum sounds easy for anyone to do!
- Just plug the output into your Hi-Fi, cassette player, etc. and thats it - your Spectrum is a drum kit!!
- Comes complete with DrumKit Sound plus extra DrumKit and Kit Editor Program (worth £9.99) absolutely FREE!!

ONLY £14.99

IMPORTANT PLEASE STATE FOR 48K/128K/+2/+2A/+3 COMPUTERS WHEN ORDERING NOTE THAT THE +2A COMPUTER HAS A BLACK CASE UNLIKE THE +2 WHICH HAS A GREY CASE. IT IS IMPORTANT TO STATE EXACTLY WHICH MODEL OF SPECTRUM YOU HAVE WHEN ORDERING.

dktronics

PARALLEL/CENTRONICS PRINTER INTERFACE

- Now you can connect most full size parallel printers to your Spectrum.
- Fully re-locatable controlling software (cassette).
- Supplied with Interface with most software using the printer channel e.g. Tasword, Devpac, etc.
- LList, LLprint supported & HiRes screen dump (Epson).
- Comes complete with printer cable - no more to buy!

ONLY £19.99

RAMPRINT™

THE ULTIMATE PRINTER INTERFACE WITH BUILT-IN WORDPROCESSOR... NO SOFTWARE TAPES TO LOAD!!

- Works with most any full size Centronics printer.
- Huge range of printer driver options for maximum compatibility.
- Software on ROM - just power up & go!
- Even has built-in joystick interface (Kempston).
- Comes complete with printer cable - no more to buy.

PLUS A SUPERB WORD PROCESSOR...

- Not only are the printer drivers in ROM - the RamPrint even has a wordprocessor built-in!! Just power up & type.
- Full range of wordprocessor commands without the need to load anything.

ONLY £34.99 NO MORE TO BUY!!

HOW TO GET YOUR ORDER FAST!

TELEPHONE [24Hrs] **0782 744707** CREDIT CARD ORDERS

ORDERS NORMALLY DISPATCHED WITHIN 48 Hrs. ALL CHEQUES/POSTAL ORDERS MADE PAYABLE TO....

DATEL Electronics Limited

Access VISA

DATEL ELECTRONICS LTD.

GOVAN ROAD, FENTON INDUSTRIAL ESTATE, FENTON, STOKE-ON-TRENT, ST4 2RS, ENGLAND.
FAX 0782 744292 TECHNICAL/CUSTOMER SERVICE 0782 744324

blue

PIT FIGHTER

If you've seen the arcade version of Pit Fighter you'll already have a four inch trail of saliva hanging from your jowls. So hold on to your loincloths 'cause the Spectrum version (that's right,Spectrum version!) is on the way! The people behind this incredible conversion are DoMark and it is one of their most ambitious to date.

The coin-op game, by Atari is made entirely of digitally processed graphics incorporating real actors that were filmed and broken down into computer code. Unique camera "zoom" and "side to side pan" is used in the arcades and it has amazingly been retained for you to gasp in awe at on the Spectum! All this techie talk basically means that a "camera" follows the fighters around and keeps them in perfect size ratio the closer or further away they get to you.

The size of the sprites are constantly updated to keep all the action in perspective. The game itself is a no-holds barred underground street fight. You can choose between 3 highly skilled warriors form the world of Karate, Wrestling and Kickboxing. Each level throws you into the ring to face off with the toughest maulers the streets can offer. Use your fists, feet, head and elbows as well as a Super Move to deliver the crippling blows that will get you

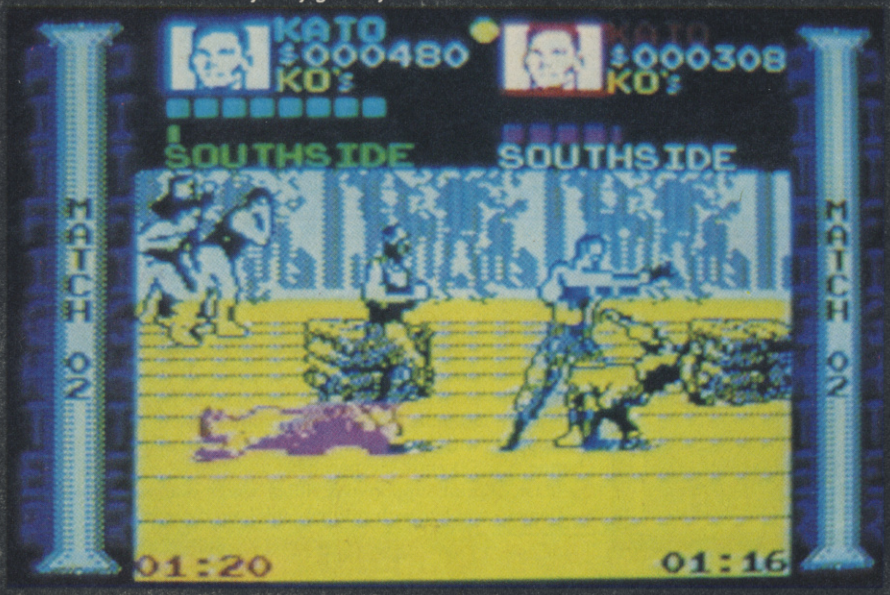

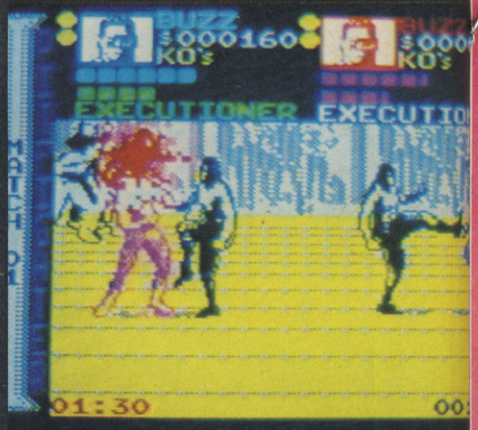

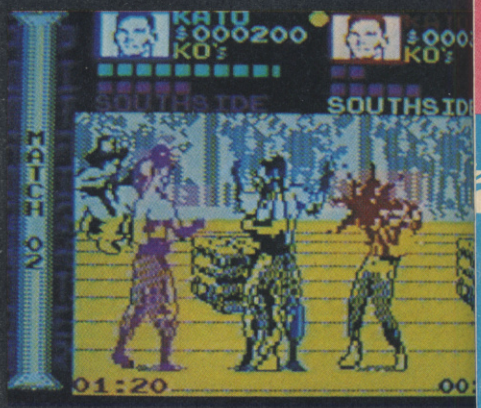

IN THE PIT

15th July 9.32am a challenge was issued from DoMark's offices to the S.U. Hot Desk. A three man bust up between the mighty "Doms" and the Crew.
"No problem," said Garth clicking the knuckles in his fist with annoying regularity. "Matt, you're a big lad, are you in?".
"Just try and stop me, babe!" retorted Matt. "But who else can we have? Andrea's on holiday, Yvette's in Spain and Thomas is bogged down with the

WWF application forms! That only leaves Steve."
"Oh no not that big girls blouse!" Screamed Garth "He once tried to dissuade a mugger with a stern telling off!".
"But it's only little Claire from DoMark - not Attila the Hun" said Matt.
"You're right let's get into training. Not that I need to, there're plenty of girls out there who owe this body favours!"
"Listen man, I just want you to know that like, this violence thing is like, totally out of my character" protested Steve on DoMark's steps of doom.
"Relax babe," smirked Matt "you can take a back seat, Garth and I have it in the pan mahhhn."
As Garth slid open the glass doors, volumes of dry ice billowed out of the

print

through to the next round. But if your own skills aren't enough you can pick up a variety of weapons laying around to get the job done. Almost everything you see can be picked up and what you can't hold onto you can throw at you opponent including barrels, knives, shurikens, motorbikes and even people!

At the end of each match you are awarded a Knockout Bonus, Brutality Bonus and a Fight Purse. Every third match is a grudge match where you get to test your skills on a friend. Apart from collecting the green backs, moola, spondulicks or money each pit-fighter grapples his way towards the Elimination Match to produce the contender who will go on to fight The Ultimate Warrior and become king of the Pit.

Sounds like fun eh? Well you ain't heard the half of it. Pit-Fighter plays like a dream and the unique graphic style suits the Spectrum version perfectly. There's a fantastic intro sequence with graphics taken directly from the coin-op and squeezed into your Sinclair (excuse my language) depicting the fighters exercising and training their little pixels out. Superlative cracking, smashing and bashing sounds complement a rousting sound track that makes you want to travel the underground without your buss pass! Finished versions will be in the shops by October.

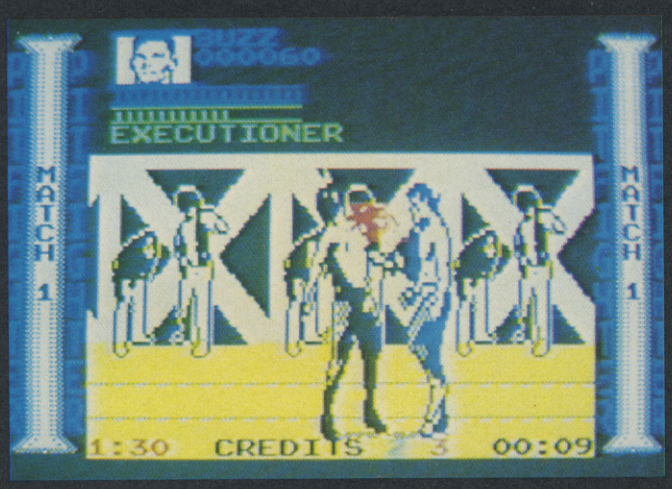

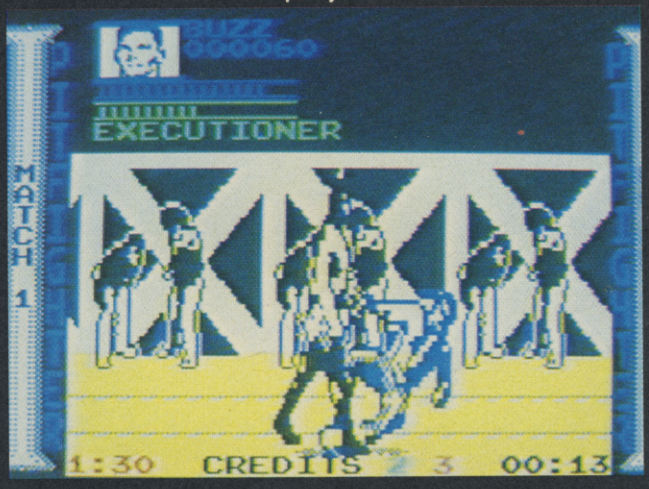

darkness. A huge cumbersome mass was barely visible through the fog. "Must be Claire," said Matt, "let's rumble!"

Matt dived into the darkness and a loud thud came back out. Garth then sprang into action and leapt with all the grace of a one-legged horny bullfrog into the gloom. This time there was no sound. Suddenly the mass began to move out of the ice towards Steve. "Oh no! Anyone got change for the launderette?" said Steve discharging in his undies.

Emerging from the mist first came Buzz, leader of the Pit Fighters, to say he looked like a listed building on wheels would be an understatement. Hot on his heels were Ty and Mad Myles dangling the unconscious Matt and Garth from their massive arms. "Er.., time for a quick exit. Anyone seen Attila the Hun?"

Hobbling home the threesome reflected on the days events "Where were you Garth?" cried Matt clasping a broken arm to his broken ribs "I only needed a few more seconds and I could've taken him."

"The only place you could've taken him was the vets. They were animals!" said Garth prodding his nose from various angles. "When will you guys realise; Vegetable rights and Peace - it's the only way."

"Steve. Shut Up!"

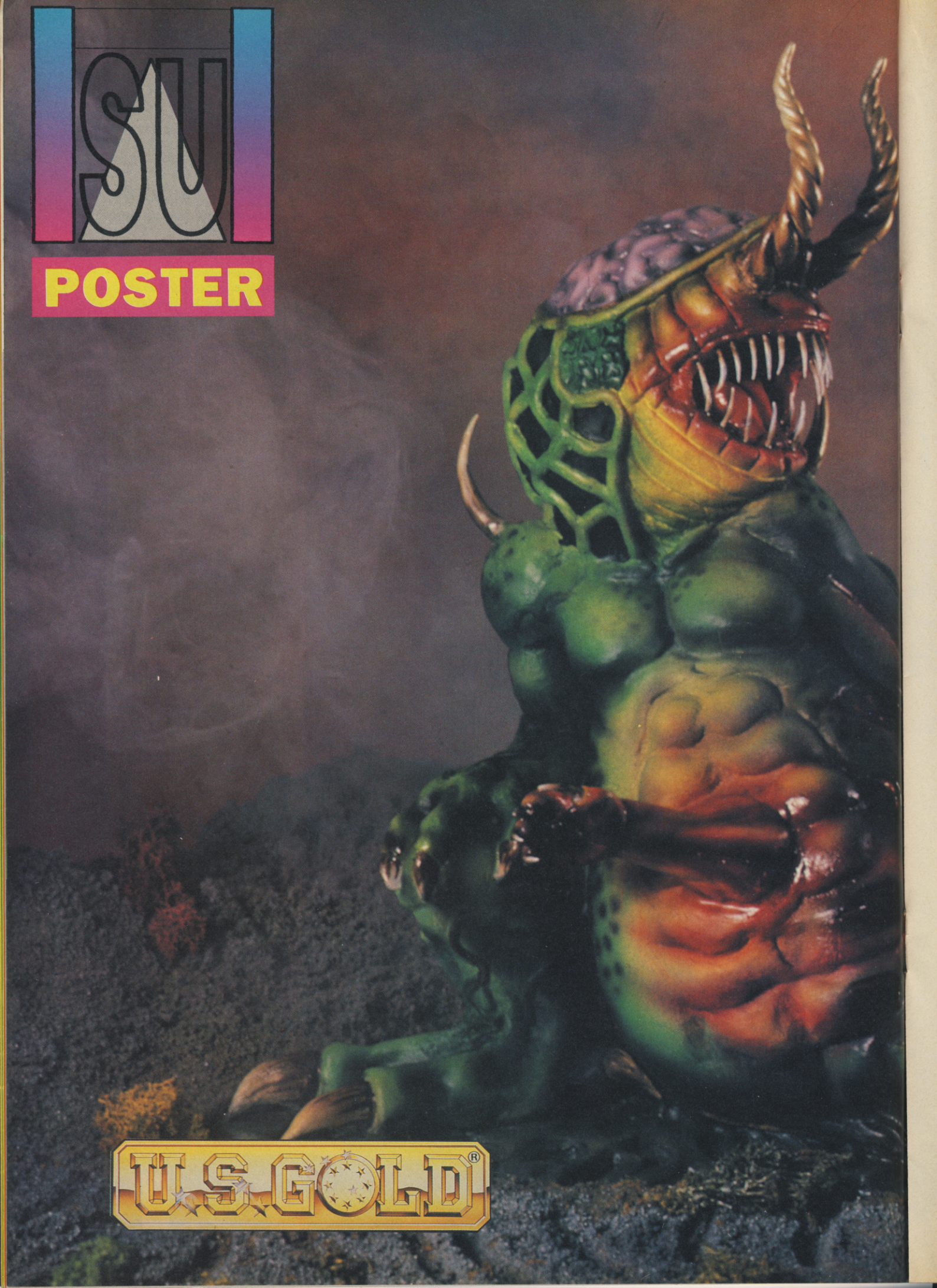
ISU
POSTER
U.S.GOLD®

SOFTWARE CITY

UNIT 4, B.D.C, 21 Temple Street, Wolverhampton WV2 4AN. Tel: 0902 25304

CALL US ON: 24 HOUR CREDIT HOTLINE 0902 25304 FAX: 0902 712751

BUDGET

2 PLAYER SOCCER SQUAD (D&H)	3.99
2 PLAYER SUPER LEAGUE	3.99
4 MOST WARZONE (ARMY MOVES,19	
RIVER RESCUE & WAR)	3.99
1942	2.99
1943 / STREETFIGHTER / B.	
COMMANDO	4.99
A.P.B.	3.99
A.T.F. (ADV. TACTICAL FIGHTER)	2.99
ACE 1	1.99
AFTERBURNER	3.99
AMERICAN FOORTBALL	2.99
ARCADE FRUIT MACHINE	2.99
ARKANOID 1 OR 2	3.99
AUSTRALIAN RULES FOOTBALL	2.99
BARBARIAN OR BARBARIAN 2	3.99
BATMAN	3.99
BATMAN THE CAPED CRUSADER	3.99
BATTLESHIPS	1.99
BEACH HEAD 1&2 & RAID-MOSCOW	4.99
BLINKY'S SCARY SCHOOL	2.99
BOULDERDASH 1 OR 2 OR 4	2.99
THE BOXER	3.99
BOXING MANAGER	3.99
BRITISH SUPER LEAGUE	3.99
BUBBLE BOBBLE	NEW 3.99
BUGGY BOY	2.99
CJ'S ELEPHANY ANTICS	3.99
CALIFORNIA GAMES	3.99
CHAMPIONSHIP GOLF	3.99
CHUCKLE EGG 1 OR 2	3.99
CLASSIC PUNTER	2.99
CLASSIC TRAINER	2.99
CLASSIC TRAINER 2	2.99
COMMANDO	2.99
COUNTY CRICKET (D&H)	3.99
CRICKET MASTER	2.99
CUP FOOTBALL	3.99
CUP MANAGER	2.99
DALEY TOMPSONS DECATHLON	3.99
DALEY THOMPSONS OLYMPIC CHALL	3.99
DIZZY PANIC	3.99
DOMINOES	2.99
THE DOUBLE	2.99
DOUBLE DRAGON	3.99
DRAGON NINJA	3.99
DRILLER	3.99
EMPIRE STRIKES BACK	3.99
EURO BOSS	2.99
EURO SOCCER CHALLENGE	2.99
FANTASY WORLD DIZZY	3.99
F.1. TORNADO	2.99
FIGHTER PILOT	2.99
FIRST PAST THE POST	3.99
FOOTBALL CHAMPIONS	3.99
FOOTBALL DIRECTOR	3.99
FOOTBALL MANAGER	2.99
FOOTBALL MANAGER 2	2.99
FOOTBALL MANAGER 2 EXPANSION	2.99
FOOTBALL MANAGER WORLD CUP	2.99
FOOTBALLER OF THE YEAR 2	NEW 3.99
FORMULA 1 GRAND PRIX	2.99
FRANK BRUNO	2.99
FRUIT MACHINE S::1 2	3.99
THE GAMES SUMMER EDIT	NEW 3.99
GARY LINEKERS HOTSHOTS	3.99
GRAHAM GOOCH CRICKET	2.99
GHOST BUSTERS	1.99
GHOSTBUSTER 2	3.99
GRAND NATIONAL	1.99
GREAT ESCAPE	3.99
GREEN BARET	3.99
GRID IRON 2	2.99
GRYZOR	3.99
I.K.+	3.99
IRARI WARRIORS	2.99
IMPOSSAMOLE	NEW 3.99
INSPECTOR HECTI IN THE INTERCHANGE	3.99
INTERNATIONAL FOOTBALL	3.99
INTERNATIONAL MANAGER	3.99
INTERNATIONAL RUGBY	3.99
JET SET WILLY	1.99
JOCKY WILSON COMPENDIUM OF DARTS	3.99
KENNY DALGLISH SOCCER MANAGER	2.99
KENTUCKY RACING	2.99
KICK OFF	3.99
KWIK SNAX	3.99
L.E.D. STORM	3.99
LOP EARS	2.99
MACADAM BUMPER PINBALL	2.99
MAGICLAND DIZZY	3.99
THE MANAGER	2.99
MANIC MINER	2.99
THE MATCH	3.99
MATCHDAY 1 OR 2	3.99
MIKE REIDS POP QUIZ	2.99
MINI OFFICE	2.99
MONTY ON THE RUN	2.99
MOTOR CYCLE 500	3.99
NIGEL MANSELL GRAND PRIX	2.99
NIGHT GUNNER	2.99
ON THE BENCH	3.99
OPERATION WOLF	3.99
OUTRUN	3.99
PAPERBOY	2.99
PARIS DAKAR '90	NEW 3.99
PASSING SHOT TENNIS	3.99
POPEYE 2	2.99
POSTMAN PAT 1 OR 2	2.99
PRO GOLF (CODEMASTERS)	3.99
PROFFESSIONAL FOOTBALLER	3.99
QUATTRO ADV (DIZZY ETC)	3.99
QUATTRO ARCADE	3.99
QUATTRO CARTOON (LITTLE PUFF ETC)	3.99
QUATTRO COIN OPS (FAST FOOD ETC)	3.99
QUATTRO COMBAT	3.99
QUATTRO FIRE POWER	3.99
QUATTRO RACERS	3.99
QUATTRO SPORTS	3.99
QUESTION OF SPORT	2.99
R-TYPE	3.99
RAMBO 3	3.99
REAL GHOSTBUSTERS	3.99
RED HEAT	3.99
RENEGATE 3	NEW 3.99
RETURN OF THE JEDI	3.99
ROCK STAR ATE MY HAMSTER	3.99
RUGBY COACH (D&H)	3.99
RUGBY MANAGER	2.99
RUN GAUNTLET	3.99
RUNNING MAN	3.99
SABOTEUR 1 OR 2	1.99
SALAMANDER	2.99
SAM FOX STRIP POKER	2.99
SCOOBY DOO AND SCRAPPY DOO	3.99
SHARKEYS MOLL	3.99
SHINOBI	NEW 3.99
SILKWORM	3.99S
SLIGHTLY MAGIC	3.99
SNOOKER MANAGEMENT (D&H)	3.99
SNOOKER MANAGER	2.99
SOCCER 7	3.99
SOCCER DIRECTOR	2.99
SOCCER Q	3.99
SPIKE IN TRANSILVANIA	3.99
SPITTING IMAGE	2.99
SPY V SPY 1 OR 2	2.99
STACK UP	2.99
STEVE DAVIS SNOOKER	2.99
STRIKER	3.99
STRIKER MANAGER	3.99
STRIP POKER 2	2.99
SUBBUTEO	3.99
SUPER HANG-ON	3.99
SUPER STOCK CARS	2.99
TARGET RENEGATE	3.99
TECHNCOP	3.99
TELLYWISE	2.99
TETRIS	2.99
THEATRE EUROPE	2.99
THUNDERBLADE	3.99
THUNDERCATS	2.99
TOMAHAWK	2.99
TOP GUN	3.99
TRACKSUIT MANAGER	2.99
TRAP DOOR 1 AND 2	2.99
TREASURE ISLAND DIZZY	3.99
TREBLE CHAMPIONS	4.99
UNTOUCHABLES	NEW 3.99
VIKINGS	2.99
VINDICATORS	NEW 3.99
WACKY DARTS	3.99
WEC LE MANS	3.99
WEMBLEY GREYHOUNDS	3.99
WONDERBOY	3.99
WORLD CLASS LEADERBOARD	2.99
LEADERBOARD & TOURNAMENT	4.99
XENON	2.99
YES PRIME MINSTER	2.99

SOFTWARE CITY SPECIALS

ALTERED BEAST	3.99
BAK TO SKOOL	NEW 2.99
BADLANDS	3.99
BOULDERDASH 1 &2	3.99
CAPTAIN BLOOD (DISC ONLY)	3.99
CAPTAIN FIZZ	2.99
CAULDRON	1.99
CASTLE MASTER	NEW 3.99
CONTIENTAL CIRCUS	1.99
CRACKDOWN	2.99
DOUBLE DRAGON 2	3.99
DRAGON BREED	3.99
ENLIGHTENMENT (DRUID 2)	0.99
ESCAPE PLANET ROBOT MONSTERS	4.99
FIGHTER BOMBER	4.99
FINAL MISSION	1.99
GAZZA'S SUPER SOCCER	3.99
GHOSTBUSTERS 2	3.99
HAMMERFIST	2.99
HARD DRIVIN	2.99
HEAVY METAL + BEACH HEAD	3.99
INTENSITY	0.75
INTERNATIONAL 3-D TENNIS	3.99
KARYSSIA ADVERNTURE	2.99
KENNY DALGLISH SOCCER MATCH	2.99
MAGNETRON	0.75
MOONCRESTA	1.99
NINJA WARRIORS	3.99
OVERLANDER (DISC ONLY)	3.99
PIPEMANIA	3.99
POWERDRIFT	3.99
SALAMANDER	2.99
SANXION	2.99
SHACKLED	1.99
SKOOLDAZE	NEW 2.99
SNOWSTRIKE	3.99
SPYTREK ADVENTURE	1.99
STARGLIDER 2	6.99
STARSTRIKER 1&2	1.99
S.T.U.N. RUNNER	3.99
SUBBUTEO	NEW 3.99
SUBTERRANEAN NIGHTMARE	1.99
TEENAGE MUTANT HERO TURTLES	NEW 4.99
TEMPEST	1.99
TETRIS (DISC ONLY)	3.99
X-CEL	1.99

FULL PRICE	CASS	DISC
3-D CONSTRUCTION KIT	17.50	17.50
ANCIENT BATTLES	10.99	N/A
BACK TO THE FUTURE 3	7.50	10.99
BATTLE OF THE BULGE	9.99	N/A
BRIAN CLOUGH'S FOOTBALL FORTUNES	7.50	9.99
CHASE H.Q. 2	7.50	10.99
CHIPS CHALLENGE	7.50	N/A
COLOSSUS BRIDGE 4	8.99	10.99
COLOSSUS CHESS 4	7.50	10.99
CRETE 1941	9.99	N/A
CROMWELL AT WAR	8.99	N/A
CRICKET CAPTAIN (D&H)	7.50	N/A
CROMWELL AT WAR	8.99	N/A
DELTA CHARGE	7.50	N/A
DELUXE SCRABBLE	N/A	10.99
EDD THE DUCK	7.50	10.99
EMLYN HUGHES INTFTBALL	7.50	10.99
EMLYN HUGHES TRIVA QUIZ	7.50	N/A
EUROPEAN SUPER LEAGUE (128K)	8.99	10.99
EXTERMINATOR	7.50	N/A
F-16 COMBAT	10.99	13.99
FAMOUS FIVE	7.50	N/A
FOOTBALL DIRECTOR 2 (128K,+2 &2A)	13.99	13.99
FUN SCHOOL 3 (UNDER 5'S)	8.99	12.99
FUNSCHOOL3 (5-7)	8.99	12.99
FUN SCHOOL 3 (5-7)	8.99	12.99
FUN SCHOOL 3 (7+)	8.99	12.99
GAZZA 2	7.50	10.99
GOLDEN AXE	7.50	10.99
GRAND PRIX (D&H)	7.50	N/A
GREMLINS 2	7.50	N/A
GUNSHIP	7.50	10.99
HERO QUEST	7.50	10.99
HOSTAGES	7.50	10.99
HUNT FOR RED OCTOBER	7.50	N/A
HYDRA	7.50	10.99
JAHANGIR KHAN SQUASH	7.50	10.99
KICK OFF 2	7.50	10.99
LONE WOLF	7.50	N/A
LOOPZ	7.50	N/A
LOTUS ESPIRT TURBO CHALLENGE	7.50	10.99
MAN.UNT	7.50	10.99
MAN UNT EUROPE	NEW 8.99	N/A
MERCS	8.99	11.99
MULTI PLAYER SOCCER MANAGER	7.50	N/A
MYSTICAL	8.99	11.99
NARC	7.50	10.99
THE NATIONAL	7.50	N/A
NAVY SEALS	7.50	10.99
NEW ZEALAND STORY	7.50	10.99
NIGHTSHIFT	7.50	N/A
NINJA REMIX	7.50	N/A
NORTH & SOUTH	7.50	10.99
PANG	7.50	10.99
PREDATOR 2	7.50	10.99
PROJECT STEALTH FIGHTER(128K)	7.50	10.99
RAINBOW ISLANDS	7.50	10.99
R.B.I.2	7.50	12.99
RICK DANGEROUS 2	7.50	10.99
ROBOCOP 2 (128K)	7.50	10.99
SCRABBLE, MONOPOLY & CLUEDO	13.99	N/A
SHADOW DANCER	8.99	N/A
SHADOW WARRIOR	7.50	10.99
SIM CITY	9.99	12.99
SKULL AND CROSSBONES	7.50	10.99
SPORTING TRIANGLES	7.50	10.99
STAR WARS TRILOGY	7.50	N/A
STEV DAVIS SNOOKER, POOL & RUGBY	N/A	7.50
SUPER CARS	7.50	10.99
SUPER MONACO GRAND PRIX	7.50	N/A
SUPER OFF ROAD RACER	7.50	N/A
SWITCHBLADE	7.50	10.99
SWIV	7.50	N/A
TOTAL RECALL	7.50	10.99
TOYOTA CELICA	7.50	10.99
TREVOR BOOKINGS WORLD CUP	7.50	10.99
TRIVIAL PURSUIT	10.99	N/A
VIZ	7.50	N/A
WELLTRIS	7.50	10.99
WORLD CHAMPIONSHIP BOXING	7.50	10.99
WORLD CHAMPIONSHIP SOCCER	7.50	N/A

COM PILATIONS

SUMMER MADNESS
INDIANA JONES, TEMPLE OF DOOM, MAGGNETRON, BLASTEROIDS, SANXION, L.E.D. STORM, STARSTRIKE 1 AND 2, THUNDERBLADE, GHOSTBUSTERS 2, IMPOSSIBLE MISSION 2 & CRACKDOWN
CASS 7.50

SIX APPEAL
RICK DANGEROUS, TWINWORLD, PUFFY'S SAGA, P47 THUNDERBOLT, PICK N PILE & SATAN
CASS 10.99

PACK OF ACES
INTERNATIONAL KARATE, BOULDERDASH, WHO DARES WINS 2 & NEXUS.
CASS 3.99

POWER UP
TURRICAN, X-OUT, RAINBOW ISLANDS, CHASE HQ. & ALTERED BEAST
CASS 12.99

THE WINNING TEAM
A.P.B, KLAX VINDICATORS, CYPERBALL & ESCAPE PLANET ROBOT MONSTERS
CASS 10.99 DISC 14.99

COIN OP HITS 2
GHOULS AND GHOSTS, DYNASTY WARS, NINJA SPIRT, VIGILANTE & HAMMERFIST
CASS 11.99

COIN OP HITS
OUTRUN, THUNDERBLADE, ROAD BLASTERS, SPY HUNTER & BIONIC COMMANDO
CASS 5.99

CRASH SMASHES
BIONIC COMMANDO, WINTER GAMES, 720, IMPOSSIBLE MISSION 2 & SPY HUNTER
CASS 5.99

GIANTS
720, OUTRUN OUTRUN & CALIFORNIA GAMES
CASS 2.99

WINNERS
THUNDERBLADE, LED STORM, BLATERROIDS, IMP MISSION 2 & INDIANA JONES TEMPLE OF DOOM.
CASS 5.99

SYSTEM 3 PACK
MYTH, VENDETTA, TUSKER & I.K.+
CASS 12.99

FIST OF FURY
DOUBLE DRAGON 2, SHINOBI, NINJA WARRIORS & DYNAMITE DUX
CASS 10.99

ITS T.V. SHOWTIME
KRYPTON FACTOR, BOBS FULL HOUSE, EVERY SECOND COUNTS & BULLSEYE
CASS 7.99

DIZZY COLLECTION
DIZZY, FAST FOOD, FANTASY WORLD DIZZY, TREASURE ISLAND DIZZY & MAGIC LAND DIZZY.
CASS 7.99

WHEELS OF FIRE
TURBO OUTRUN, CHASE HQ, HARD DRIVIN & POWERDRIFT.
CASS 10.99

SOCCER MANIA
FOOTBALL MANAGER 2, MICROPROSE SOCCER, FOOTBALL MANAGER WORLD CUP EDITION & GAZZA'S SUPER SOCCER.
CASS 10.99

HOLLYWOOD COLLECTION
ROBOCOP, INDIANAJONES LAST CRUSADE, BATMAN THE MOVIE & GHOSTBUSTERS 2.
CASS 12.99

PLATINUM
STRIDER, BLACK TIGER, GHOULS AND GHOSTS, FORGOTTEN WORLDS & L.E.D. STORM.
CASS 11.99 DISC 13.99

THRILLTIME GOLD 2
AIRWOLF, SCOOBY DOO, BATTLESHIPS, SABOTEUR & FRANK BRUNO.
CASS 3.99

KARATE ACE
BRUCE LEE, KUNF FU MASTER, AVENGER, WAY OF THE EXPLODING FIST, UCHI MATA, WAY OF THE TIGER & SAMURAI TRILOGY.
CASS 8.99

NEW PRICE
BLANK 3" DISCS AMSOFT / MAXELL

1	1.99
5	8.99
10	14.99

SAM COUPE	CASS	DISC
DELTA CHARGE	7.50	N/A
F-16 COMBAT	NEW 11.99	11.99
FAMOUS FIVE ON TREASURE ISLAND	9.99	10.99
FOOTBALL DIRECTOR 2	13.99	13.99
FUTURE/ SAM STIRKES OUT	9.99	10.99
MINDGAMES 2	9.99	10.99
PIPEMANIA	9.99	9.99
SPHHERA	N/A	10.99
TASWORLD 2	N/A	14.99

ORDER FORM AND INFORMATION

All orders sent FIRST CLASS subject to availability. Just fill in the coupon and send it to: SOFTWARE CITY, Unit 4, The BDC, 21 Temple Street, Wolverhampton. WV2 4AN

ORDER FORM

NAME.....

ADDRESS.....

.....

POSTCODE.....TEL NO :.....

NAME OF GAME	COMPUTER	VALUE
	POSTAGE	
	TOTAL	

POSTAGE RATES : Please add 50p for post & packing on all orders under £5. EEC countries add £1 per item. Non EEC countries add £2.
PAYING BY CHEQUE - Cheques payable to Software City.

Card No: ..... Expiry Date.....

Signature .....

Date .....

EUROPEAN ORDERS/MASTERCARD/ EUROCARD ACCEPTED

IT'S SHOWTIME!!

Yes! And the Big Top goes up once again, amid howls and hoots of delight from over 50,000 computer gamers, who'll be exploring the plethora of software manu-facturers and even more gadgety types than you can shake a stick at! There'll be a whole hotchpotch of people selling Spectrum games and useful add-ons (like the Multiface 3) - ALL at seriously stupid cut down prices.

If you're coming then don't forget to use your money off coupon to get a whole pulsating 50pee off the admission charge. And once you're in remember to get yourself over to the EMAP stand and say hello to all the SU Crew (they'll be the folks that are sitting around looking immensely cool and sipping chilled champagne from crystal glasses. We'll be there to swap hints and tips, personally sigh a few autographs and take a few pictures of you for inclusion in the magazine. Don't believe us? Well if you don't come then you'll never know what you missed!

WHAT YOU'LL MISS IF YOU DON'T COME!

Guest appearances of oodles of pop stars, TV personalities and some idiots dressed up in strange costumes....

All the very latest software and hardware for your Spectrum, Amiga, 64, Atari, Amstrad and PC - and at prices so keen that they'll take your hands off...

The World Championship skateboard and BMX team will be there everyday doing their thang in what appears to be a rather large half pipe.

Covent Garden street performers, doing whatever strange things they do (apart from selling flowers and learning to speak proper.)

W Industries will be showing you the brain bustin' power of computers as they let you sample Virtual Reality...

A sponsored Gameathon will see the big stars of stage, screen, sport, music and politics battle it out to get high scores to knock up wads of wonga for the Prince's Trust...

Whilst on Saturday morning, top Radio One DJ's Jakki Brambles and Simon Mayo will be broadcasting LIVE to the nation directly from the show.

SU's amazing competition to win a family break in Paris for four. (That includes one adult to make sure that you don't run amuck. C'est formidable n'est-ce pas? All you have to do is to fill in the form on page 52 and pop it into the box on the EMAP stand. The winner will be drawn from the postbag of utter doom and notified on August 15th.

SUPPLIERS

GAMATE

Best prices are with SU coupon and bought direct from Cheetah:

Cheetah International Ltd.
Cheetah House
Bedwas Business Park
Bedwas
Gwent NP1 8DW
Tel: (0222) 867777

LYNX

As before, the Lynx is available from all the major retail outlets as well as:

Atari House,
Railway Terrace,
Slough 8LZ 5BZ

GAMEBOY

Manufactured by Nintendo

Available from all major retailers, and including:

DIXONS
TOYS R US
HAMLEYS
HARRODS
VIRGIN
Most independent Computer Shops

GAME GEAR

As above, but especially:

VIRGIN MEGASTORE
Oxford Street
London WC1
(nearest tube Tottenham Court Rd)

And all other branches around the country.

HAND HELD CONSOLES

ALL YOU EVER WANTED TO KNOW!

ON THE GAMEBOY FROM ACCLAIM!

INSIDE; GUIDES TO ALL THE HAND HELD CONSOLES!

NINTENDO GAMEBOY

PRICE: £71.74

The Nintendo Gameboy was officially released in the UK last September, having already sold enormous quantities in Japan and the States. Featuring a LED display, the Gameboy can lay claim to being the world's most portable handheld on the market, as it easily slips into a pocket or bag (it's about the size of a Walkman).

Initially there weren't many games officially available for the UK, but now there's a whole bundle of great games. The Gameboy package includes the fantastic Tetris, together with batteries, stereo headphones (so you can listen to the groovy music and effects), and even a link cable. This allows two Gameboys to hook up, so that certain games can be played head-to-head (Tetris is brilliant!) With a special adaptor out now, up to four machines and four players can link up in this way.

Other games available include Super Mario Land (Matt's fave), Tennis and Golf. The recently-released F1 Race is a fast and furious dash around various racing circuits, while Dr Mario is an addictive puzzle game. Look out for Revenge of the Gator, a superb pinball game (and Garth's favourite), and Batman, the classic platform adventure.

Although the display is only black and white, it makes up for this by having some of the best games on any system. The other main advantage of the Gameboy is the price - it's significantly cheaper than most other portable consoles and has the best battery life of all. Up to 25 hours from four AA longlife batteries and even the games are less expensive - expect to pay around twenty to twenty-five pounds for a Gamepak.

In conclusion, the Gameboy offers an affordable system with great games, but unfortunately the lack of colour discourages many people. As the prices for portable consoles don't vary to a great extent, grab every opportunity to sample the system and games before deciding. The Computer Entertainment Show allows you to do just that.

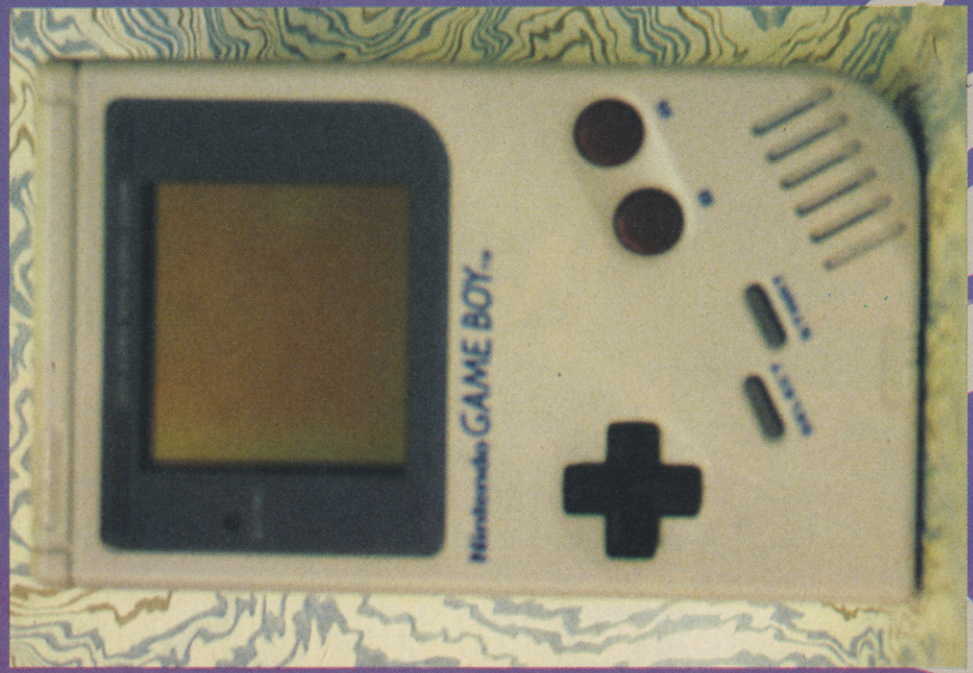

GAMATE

PRICE: £49.95 (Or £29.95 in the competition on the back cover of this pull out.)

The Gamate is a relatively-unknown handheld, but was released in this country a while back. It's not from one of the big companies (unlike the other handhelds in this feature), in fact it's manufactured by Cheetah, best known for their joysticks.

The Gamate features a monochrome (one colour) LCD display, the same system used in the Gameboy. The usual Start and Select buttons, together with two fire/jump (or whatever the game requires) buttons. The thin cartridges slot into the back of the Gamate, and a flick of the On/Off switch is all that's needed to get things going.

So far a few games have been released for the Gamate. First off is Magic Bricks, a version of the classic arcade game Break Out. The idea is to bounce a ball around a squash court-shaped area, blasting blocks to smithereens while preventing the ball from escaping past your bat.

Other games available include Bomb Blaster, which is similar to the arcade smash Bomber Man, and Willy Apee, a game about Willy who has to travel through dozens of mazes picking up fruit and digging pits under his enemies.

The Gamate is a good purchase for those on a fixed budget, especially in conjunction with our special readers' offer. It has its faults though - the screen can be quite blurry with some games, and the games won't be as forthcoming (nor necessarily as good) as those of the Gameboy. So, as always, check out the portable console before you make your final decision.

ATARI LYNX

PRICE: £99.99

The Atari Lynx has been available longer than any other hand console in this country - since 1989 in fact. During that time the price has plummeted from nearly two hundred pounds to the current tag although as with the Game Gear this price doesn't include a game or power supply.

The Lynx boasts a large selection of games now, including the classic California Games and the thrills of World Cup Soccer and Ms Pacman. Puzzle fans have Klax, and this is easily the best version of that game on ANY system, computer or console.

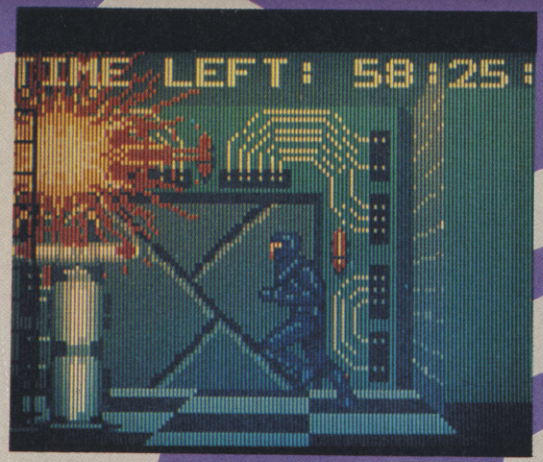

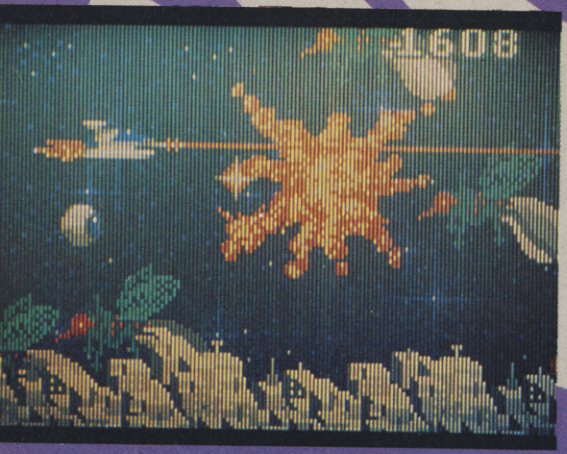

Atari have a veritable deluge of games planned, so the Lynx has a bright future in this department. Look out for games such as STUN Runner, Blockout, Basketbrawl and even Bill and Ted's Excellent Adventure!

The Lynx is a full-colour machine, and the quality of the graphics is amazing - it has the best of all the handhelds. Unfortunately the Lynx's biggest drawback is the power problem. The battery life is awful, and it costs nearly a pound an hour to run the Lynx from batteries. Therefore either rechargeables or a mains adaptor is required to run the Lynx for any length of time.

The other slight problem is the size of the Lynx. It's no problem to put it on your lap, but don't expect to be able to put it in your pocket! Still, if a laptop console is what you're after, then the Lynx is an excellent choice.

SEGA GAME GEAR

PRICE: £99.99

The Sega Game Gear was officially released in Britain a few months ago, and is proving to be a strong contender for the Gameboy's crown. It offers a colour screen, relative portability (although it's slightly larger than the Gameboy), and an adequate battery life of three to four hours (those colour screens really eat up the power!) Even better though is the imminent release of the modulator means that the Game Gear can transform into a mini TV in seconds!

The Game Gear is to all intents a miniature Master System. However Sega are committed to releasing original software for the machine, as well as converting classic titles from the Sega games' library. One of the first games to be released was Super Monaco GP, the exciting racing game set in the south of France. More recently, GG Shinobi is the latest episode of the Joe Mushashi saga, with sword-wielding ninjitsu being the order of the day.

The Basic pack for the Game Gear comprises very little indeed - in fact you get the machine only. So if you're buying a Game Gear, budget another twenty-five pounds to get a cartridge - the Game Gear's not much fun without one! Power supplies can be bought separately, to save on batteries - which also add to the overall cost.

The selection of games is increasing all the time, with great titles like Mickey Mouse, Wonderboy, and Columns. The definitive beat 'em up, Golden Axe, also makes a welcome appearance on the Game Gear, and blast fans are catered for with G-Loc, an Afterburner-style romp through the skies, with dozens of angry enemies zooming towards your craft.

The Game Gear offers a good colour system, but it's a shame that the machine does not come with a game so that you can get playing immediately. Still, software to date has been of a relatively high standard and the Game Gear has a bright future ahead of it. The size is about right, and let's hope it avoids becoming just a portable Master System - Sega should fulfill this machine's potential.

HAND HELD COMPETITION

CRAZY CONSOLE GIVEAWAY!!

Right, you've read about these fantastic handheld consoles, now's your chance to win one!

We've got a Lynx, Game Gear, two Gamates and an incredible ten Gameboys to hand around. on top of that, even those who don't win a prize get twenty pounds off a Gamate!

If you want the chance to win one of these great consoles, simply call the number below:

0839 500 812

calls charged at 48p per min peak rate
35p per min other times

When the voice asks you for your choice, say either LYNX, GAMEBOY, GAMATE or GAME GEAR. Then the clever computer on the other end of the line will automatically switch you on to the relevant line.

Answer then answer the easy peasy question that you'll be asked and if you get it right you'll be asked to leave your name and address which will then go into the winners draw on August 15th - and if your name is taken out of the hat, then you'll be playing your LYNX/GAMEBOY/GAMEGEAR/GAMATE in no time!!!

If you don't win (boo hoo, sob, sniffle) don't despair. Thanks to the amazing talents of the Crew, you'll be given details of how to claim twenty pounds off the price of a Gamate from Cheetah (so that you only play £29.99 for one). You'll be given an SU password that is worth almost thirty quid!!!

If you decide to claim your Gamate discount, write down the password on the coupon below and send it off, together with a cheque for £29.99.

GEAR. Then the clever computer on the other end of the line will automatically switch you on to the relevant line.

Answer then answer the easy peasy question that you'll be asked and if you get it right you'll be asked to leave your name and address which will then go into the winners draw on August 15th - and if your name is taken out of the hat, then you'll be playing your LYNX/GAMEBOY/GAMEGEAR/GAMATE in no time!!!

If you don't win (boo hoo, sob, sniffle) don't despair. Thanks to the amazing talents of the Crew, you'll be given details of how to claim twenty pounds off the price of a Gamate from Cheetah (so that you only play £29.99 for one). You'll be given an SU password that is worth almost thirty quid!!!

If you decide to claim your Gamate discount, write down the password on the coupon below and send it off, together with a cheque for 29.99. Your Gamate will be winging its merry way to you within days!

I WANT MY GAMATE

(especially at the rather yummy price of £29.99 with my fabulous SU discount!)

I intend to drip at the mouth and leak at the bottom (arrggh!) until my Gamate arrives so blast it off to me right now!!!

Name: _____

Address: _____

_____

_____

Password: _____

Make cheques/PO's payable to **Cheetah International,**

And send them with your coupon and password to:

Cheetah House,
Bedwas Business Park,
Bedwas,
Gwent NP1 8DW

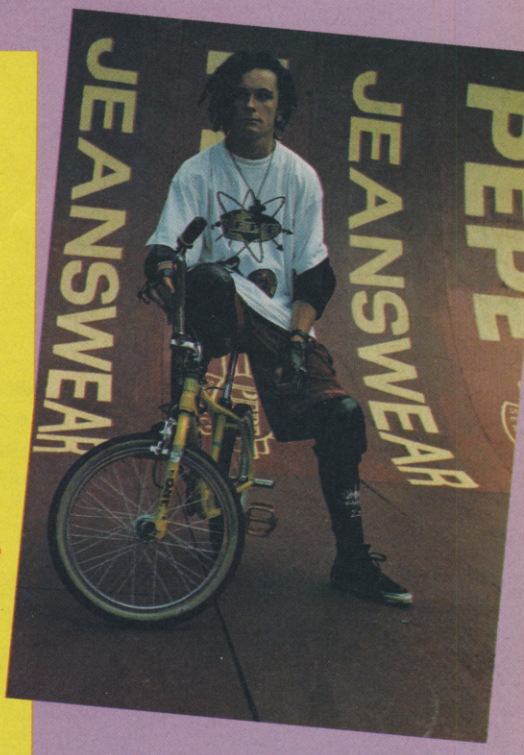

WHERE

The Earl's Court 2 Exhibition Centre, Earl's Court, London.
(Nearest tube - Earl's Court)

WHEN

9.00am - 6.00pm Friday 6th, Saturday 7th of September.
9.00am - 5.00pm Sunday 8th of September.

HOW (MUCH?)

Tickets will cost £7.00 (or less!) and can be bought on the door or obtained in advance (thus avoiding the queues with all the poor people with colds and flu viruses) by writing to this address.
The Box Office, Earl's Court, Warwick Rd, London SW5 9TA
(Phone the box office first though to get the latest ticket price.)
Credit card bookings can be obtained by phoning the box office.

BOX OFFICE: 071 370 8370

★★SHEKHANA CONSOLES Est. since 1978★★

VISA ★★ACCESS★CREDIT CARDS LINE - 081 340 8565★VISA★★

★NINTENDO FAMICOM★

Famicom - Scart	199.99
Famicom Pal I	224.99
Scart Lead	39.99
Audio Lead	29.99
Control Pad	14.99
Phillips 8833 MK11 Lead	19.99
Actraixer	44.99
Baseball	44.99
Big Run	44.99
Bombuzal	39.99
Darius Twin	49.99
F-Zero	39.99
Final Fight	49.99
Gradius III	39.99
Pilot Wings	44.99
Populous	44.99
R-Type	44.99
Super Deformer	39.99
Super Mario 4	49.99
Ultra Man	39.99

SEE US AT THE EUROPEAN COMPUTER SHOW 5-8 SEPTEMBER STAND 345

★NINTENDO★

Action Set	99.99
Advantage Joystick	39.99
Four Score	29.99
Maverick Joystick	15.99
Speed King	14.99
Quickshot Python	14.99
Batman	38.99
Bayou Billy	33.99
Blades of Steel	28.99
Days of Thunder	38.99
Double Dragon	33.99
Dr Mario	28.99
Duck Hunt	28.99
Faxanadu	28.99
Gauntlet II	38.99
Iron Sword	38.99
Kung Fu	23.99
Megaman	33.99
Protector	28.99
Punchout	23.99
Rescue	23.99
Stealth AFT	28.99
Super Mario Bros 2	38.99
Super Off Road	23.99
Tennis	23.99
Turtles	33.99
World Cup	28.99

FURTHER TITLES AVAILABLE

★NINTENDO GAMEBOY★

Gameboy +Batt +Headphones	59.99
As above +Tetris + 2-Player Lead + Gameboy Protector worth £9.99 only £71.99	
2-Player Cable	14.99
AC/DC Power Supply	12.99
Battery Pack	26.99
Docs Soft Case	14.99
Gameboy Protector	9.99
Illuminator Light	14.99
Large Carry All Case	19.99
Light boy (Mag + Light)	24.99
NB. Games Pack	6.99
NB. Amplifier	12.99
NB. Game Light	12.99
NB. Magnifier	8.99
Tote Hard Case	14.99

Ballon Kid, Burai Fighter, Double Dragon, Dr. Mario, Golf, Mario Bros, Quarth, Revenge of Gator, Spiderman, Tennis, Wizard & Warrior

ALL ABOVE GAMES £19.99 EACH

Baseball, Batman, Battle Bull, Boomers Adventure, Boxxle, Bubble Bobble, Bubble Ghost, Castlevania, Chase HQ, Cosmotank, Daedalian Opus, Dead Heat Scramble, Dragons Lair, Duck Tales, F1 Racer + Adaptor, Gargoyles Quest, Ghostbusters II, Godzilla, Gremlins II, Hal Wrestling, Hieankey Alien, In Your Face, Kung Fu Master, Lock N Chase, Mercenary Force, Mickey Mouse, Motorcross Maniacs, Nemisis, Ninja Boy, Operation Contra, Paperboy, Pipedream, Q-Billion, Radar Mission, Robocop, R-Type, Skate or Die, Turtles, World Bowling, WWF Wrestling

ALL ABOVE GAMES HAVE ENGLISH INSTRUCTIONS.
ALL £24.99 EACH
ANY 2 FOR £45.00
ANY 3 FOR £65.00

★★SPECIAL OFFER★★

JAPANESE VERSIONS

Batman	19.99
Choflifter II	24.99
Contra	19.99
Golf	14.99
Gremlins 2	19.99
Mario Land	14.99
Teenage Turtles	19.99
Tetris	19.99

★PC ENGINE★

PC Engine-Core Graff	139.99
AC/DC Power Supply	12.99
Control Pad	19.99
4-Player Adaptor	24.99
1943	34.99
Adventure Island	34.99
Batman	34.99
Be Bopp	24.99
Combat Police	24.99
Digital Champ	19.99
Final Soldier	34.99
Jackie Chan	34.99
Legend of Tomma	34.99
Outrun	34.99
Pacland	24.99
Paranoia	24.99
Parisol Stars	49.99
Power Eleven Soccer	34.99
R-Type	24.99
Shinobi	24.99
Side Arms	24.99
Space Harrier	24.99
Street Fighter - CD	34.99
Tennis	19.99
Tiger Road	19.99
Vigilante	24.99
Vollyball	19.99

★PC PORTABLE GT★

PC Engine + Game	249.99

★ATARI LYNX★

Lynx System	84.99
Software Available	

★SEGA 8-BIT★

Master System	59.99

Double Dragon, Eswat, Gauntlet, Ghouls + Ghosts, Golden Axe, Mickey Mouse, Moon Walker, Paper Boy

ABOVE TITLES £26.99 EACH
FURTHER TITLES AVAILABLE

★SEGA GAMEGEAR★

Gamegear System + Free Protector worth £12.99	99.99
AC/DC Power Supply	9.99
Battery Pack	44.99
G-Gear Protector	12.99
2-Player Cable	14.99
Baseball	24.99
Chase HQ	24.99
Columns	19.99
Dragon Crystal - USA	24.99
Golf	24.99
G-Loc	24.99
Mickey Mouse	24.99
Monaco G.Prix	24.99
Pacman	24.99
Pop Breaker	24.99
Psychic Golf	19.99
Putter Golf	19.99
Shinobi	24.99
Wonder Boy	24.99

★SEGA MEGADRIVE★ ★IMPORTED VERSION★

OFFER ONE
MEGADRIVE + CONTROL PAD + POWER SUPPLY UNIT
*****£124.99*****

OFFER TWO
Sega Megadrive + Pad + Power Supply Unit + Any Two Japanese Games up to £29.99 each
*****£149.99*****

	JAP	UK/USA
Afterburner	29.99	34.99
Airwolf	34.99	-
Alex Kidd	24.99	29.99
Alien Storm	39.99	39.99
Altered Beast	24.99	34.99
Arnold Palmer Golf	-	34.99
Baseball	-	34.99
Basketball	-	34.99
Batman	39.99	-
Battle Squadron	-	34.99
Budokan	-	39.99
Buster Douglas Boxing	-	39.99
Columns	-	29.99
Crackdown	34.99	34.99
Curse	24.99	-
Cyberball	-	34.99
Dangerous Seed	34.99	-
Darius II	39.99	-
Dick Tracy	-	39.99
Dinoland	-	39.99
Dynamite Duke	29.99	34.99
D.J. Boy	29.99	29.99
Elementor Seed	29.99	-
Eswat	24.99	34.99
Fantasia	-	39.99
Fatman	29.99	-
Forgotten World	-	34.99
Gain Ground	29.99	34.99
Gairies	34.99	-
Ghouls + Ghost	29.99	44.99
Golden Axe	29.99	34.99
Granada	29.99	-
Gynoug	34.99	-
Hellfire	29.99	-
Italia 90	-	29.99
John Madden	-	39.99
Ka Ge Ki	34.99	-
Lakers V Celtics	-	39.99
Last Battle	29.99	34.99
Legend of Riden	44.99	-
Magical Hat	34.99	-
MarbleLand	44.99	-
Mickey Mouse	29.99	34.99
Midnight Resistance	39.99	-
Monaco Grand Prix	34.99	34.99
Moonwalker	34.99	34.99
Ms. Pacman	-	34.99
Mystic Defender	-	29.99
PGA Golf	-	36.99
Phantasy Star II	49.99	59.99
Populous	-	39.99
Rambo 3	29.99	29.99
Rastan Saga 2	29.99	-
Revenge of Shinobi	-	34.99
Ringside Angels	39.99	-
Saint Sword	39.99	39.99
Shadow Dancer	34.99	-
Slaughter Sport	34.99	44.99
Sonic Hedgehog	34.99	34.99
Space Harrier	29.99	34.99
Star Cross	-	34.99
Street Smart	34.99	-
Strider	29.99	39.99
Sword of Sodan	-	29.99
Sworld of Vermillion	-	49.99
Wonderboy 3	34.99	29.99
Wrestle Wars	39.99	-
Zany Golf	-	34.99

MEGADRIVE CONVERTOR TO RUN JAPANESE GAMES OF THE OFFICIAL MACHINES AND VISA VERSA

RETAIL STORES:
2, GLADSTONE HOUSE, HIGH ROAD
WOOD GREEN. N22 UAA
(OPP TOP RANK BINGO)
TEL: 081-889-9412 FAX: 081-889-9413
221 TOTTENHAM COURT ROAD
LONDON. W1R 9AF
(NR GOODGE STREET STATION)
TEL : 071 631 4627
ABOVE ARE MAIL ORDER PRICES ONLY

MAIL ORDER:
CHEQUE/P.O. TO:
SCS, (CVG), 655 GREEN LANES
LONDON N8 OQY
TEL: 081 340 8565
P&P ADD 75P FOR SOFTWARE, £5 FOR MACHINES.
LICENCED CREDIT BROKERS. TRADE ENQUIRIES WELCOME. ALL PRICES SUBJECT TO CHANGE WITHOUT PRIOR NOTICE, E&OE.

ALIENSTORM

The Sorce

Greetings, mortals. I was talking about music trivia recently, and now I am happy to say that I have found another source of inspiration for adventure games, in the form of a book called Leonard Maltin's TV Movies and Video Guide. It is an American publication which manages to list over 19,000 films (both big screen and made for TV ones) from various parts of the world, and gives such information as stars, director, and running time, along with a mini-review. The author certainly doesn't mince his words when it comes to the really bad films, but he is also lavish in his praise for the all-time greats, such as Citizen Kane or the classic 1946 version of Great Expectations.

However, not only is this book an invaluable guide to just about every film that you are ever likely to see on television, it is also a rich source of inspiration for adventure games - if the old grey matter is finding it hard going. What, for instance, could you make out of a title like Dead Pigeon On Beethoven Street (a 1972 German film), one of the best film titles that I have ever come across, easily eclipsing that old favourite Attack Of The Killer Tomatoes (which, in case you haven't seen it, is so bad that it is very good!).

Other gems include Purple Death From Outer Space, Zombie Island Massacre, Island Of The Burning Doomed, and many more. Virtually every page has a great title on it, and anyone short of ideas for a game would only have to sift through a few entries before finding something that is bound to spark off a thought or two.

All of this leads me nicely into a game that I recently received from Jack Lockerby of River Software. The title of the game has been a film on at least four occasions, it is also a book (this is beginning to sound like Give Us A Clue!), and it is called Treasure Island.

To quote from the information that I was sent, the plot of Treasure Island is simple, and it concerns the hunt for buried treasure on an island named, appropriately enough, Treasure Island. Two rival groups of people are searching for the treasure, one consisting of pirates led by Long John Silver, and the other a group of people led by Squire Trelawney. You play the part of Jim Hawkins, whose parents run the Admiral Benbow Inn.

As your father is ill and your mother has taken him away for a rest cure, you are left in charge of the inn, which features characters such as Billy Bones, Black Dog, and Pew. The latter gives Billy Bones a "Black Spot", or pirate summons, which causes him to have a fatal heart attack.

Off we go then to the good ship Hispaniola, under the command of Captain Smollett. This forms part of the game, and a nice touch is that you can talk to Smollett (actually, you Gamma radiation in his laboratory one day. This, naturally enough, had MUST talk to him) and report information to him about impending mutinies and such like.

Part two of the game is mainly on the island where Doctor Livesey is in command, and again you'll be doing some talking to him.

This is a PAWed game, so you know what sort of layout and standard commands to expect, although there are some other, more unusual, commands as well, along with some fun and games with containers.

You start off by examining the unfortunate Billy Bones and taking the black spot from him by unclenching

Wit

DODGY GEEZERS PART 2

(from where we left off): northwest to the yard manager's hut, examine hut to see a small primus stove, a desk, a tiny fridge, a carpet and a calendar. Lift carpet to see a manhole cover. Lift cover. Go down to the top of a rusty ladder, light match to see that you are in the sewers, down to a disgustingly smelly filthy sewer, west to a sewer too horrible to describe, where you find an old oil lamp. Get lamp, light lamp. Go down to an old rusty ladder leading to the nastiest part of the sewer system, down to the sewer with a ladder and inspection point 7, block 6, drain 4. Go west to the sewer with a plopping noise, north to an unspeakably filthy sewer, east to the sewer with a ladder and inspection point 7, block 6, drain 4...more next time.

THE LABOURS OF HERCULES

(from where we left off): (Eurystheus sets you the task of the ox of Geryon). s, w, get spade, get rope, e, s, s, e, e, e, e, s, se, e, e, e, in, get trident, get javelin, n, w, w, w, ne, sw, w, w, w, dig, w, throw trident, get trident, chase ox, e, d, tie ox, u, e, e, e, n, nw, w, w, w, w, n, n, n, give ox (Eurystheus sets you the task of the

eress

his fingers. You'll need this later on when accosted by some pirates. From here on it's all good fun (and infuriating at times, when you realise on board the Hispaniola that you can't hide in the barrel as you remember from the book or film until all the apples have been eaten), and if you like anything to do with pirates, or just searches for treasure, then Treasure Island should keep you happily amused for a fair amount of time.

The game costs just £2.95 (payable to J A Lockerby), and the address to write to is 44 Hyde Place, Aylesham, Canterbury, Kent CT3 3AL.

Other games on the market include The Micro Mutant (which, as far as I can tell, is not a film title). This is the third and final part of the Micro-man trilogy from Compass Software (111 Mill Road, Cobholm Island, Great Yarmouth, Norfolk NR31 0BB), and if you've played the other two then you'll want to get to grips with this one. Even if you haven't, it stands up as a game in its own right.

You are the title character, alias Professor Neil Richards, who was accidentally given a massive dose of X-a very strange effect, and the goal in the game is to get back to your laboratory and return yourself to normal.

Another PAWed game, but with some machine code additions, this has some very interesting problems. Not least of these is that you can "mutate" to alter your size, so what would be a normal problem to an average person becomes a very different one to a very small person (watch out for the wasp!). An entertaining game with some nice graphics, and a bargain at 1.99. Byeee!

GETTING YOU STARTED

THE ODYSSEY OF HOPE

(from where we left off): n, w, examine warrior (you see his purple hair), cut hair (which turns into a shield!), take shield, w, w, look (you see a spider), kill spider (its web turns into a ball of twine), take twine, s, examine food (you see bread and honey), take bread (the harpies swoop down and steal the food), scare harpies, bang shield, s, w, s, s, look (you see a ring in the wall), tie twine, s, (repeat until a minotaur appears), kill minotaur, use sword, take spear, n, n, e, examine fire, take wood, n, n, n, e, take pebble, throw pebble (hydra rises from the water), kill hydra, use sword, burn hydra, take teeth, drop wood, w, s, s, w, look (you see a monster with 100 eyes, who we'll deal with next time).

THE BIG SLEAZE

(from where we left off at the start of part two): drop cloth, get bills, get gun, climb out, s, s, in, give bills (the old man gives you the model aeroplane), out, n, e, in (wait if it's closed), s, whisper to librarian "bullfinch" (she gets out a paper), read paper (the bullfinch is lost in Central Park Lake), n, out, w, n, climb into car, drop model, touch wires, drive to Central Park, climb out (but only in daytime, otherwise you get mugged), n, n, w, get net, e, n, e, n, w, n, examine bridge (you see a small whale!), shoot whale (boo! It capsizes), get whale (you fish it out with the net), drop net, examine whale (you find a Maltese bullfinch)...to be continued.

THE PAWN

(from where we left off): push blue pedestal to reveal a niche. If the key isn't there then the adventurer must still be around somewhere. The long slender key opens the door in the ice tower. To rescue the princess, tie rope to four-poster bed, open window, get princess and climb down rope. If you have the legless horse, get him to carry all your equipment. If you've rescued the princess, put her on the horse. Look under the carpet in the office to find the safe. Give guru's rice to alchemist. Take armour from adventurer, and wear it to get past the short-sighted dragon. Push weak wall up shaft...and more next time!

THE PHILOSOPHER'S STONE

(from where we left off): use axe, get lodestone, leave, down, s, s, buy camel (you are told that the camel goes in the opposite direction), drop dinar, get camel, ride camel, n (which means you're going south), west (because you want to go east, dismount (camel runs off and dinars fall from the saddle), drop axe, get twine, fill bottle, east, east, up, enter, ring bell, ring bell, ring bell (the south wall opens), south (a voice asks "who disturbs my sleep?"), kassim ("Who sent you?"), abu ben yussef ("What do you want?"), help ("Who do you seek?"), malaak, drop bell, get mirror, get lamp, north, north, down, east, spread carpet, east, get carpet, enter, south...to be continued.

ts End

golden apple of the hesperides), s, w, drop spade, e, s, s, e, n, n, nw, n, jump, e, in, give trident, s, w, jump, s, se, s, s, e, e, e, se, sw, w, w, w, w, w, sw, throw javelin, w, get apples, e, ne, e, e, e, e, n, nw, nw, w, w, w, w, n, n, n, give apples...one labour to go!

EL DORADO

(from where we left off): go to the clearing with cairn, remove stones, get axe, at west side of ravine chop tree (which means you can now cross the ravine), go to middle of circular room and push altar, down and get sword, up and north across rope bridge to top of burial mound, chop sapling, get sapling, lever slab, drop sapling, drop axe, down (you can get here from sword location, but you have to lever the slab for maximum points), get gold figurine, get gold llama, get golden cornstalks, cut web with sword at entrance to mausoleum, drop sword, go back to start of game at statue and drop figurine, llama and cornstalks (only allowed one return without helmet!)...to be continued.

THE BOGGIT

(from where we left off in part three): e, e (you meet Lard, and if you wait he will demand two items from you in exchange for a bow and arrow), drop small curious key, drop duty free (Lard now drops a bow and arrow for you), take bow, take arrow, remove ring, w, n, u, n (you now receive a warning from the dragon, but you can safely ignore it), w, read notice (the bird tells you where to shoot the dragon), e, n, n, shoot tail (you now have an ex-dragon), look, take treasure, examine barkenstone, take barkenstone, take arrow, s, s, s, d, s, s...to be continued.

THE CRYSTAL FROG

(from where we left off): n, w, w, give food, get rope, e, get bar, wear mask, s, s, empty bucket, jump pit, drop bucket, drop mask, get frog, e, get tablet, w, w, w, w, eat tablet, get bottle, n, use rope, drop rope, s, s, read book, pull shelf, s, w, get tiny, e, n, n, w, wind clock, look, get spellbook, drop tiny, w, pull rug, d, open chest, look, get mallet, u, n, smash paperweight, drop mallet, get ring, e, ring bell, fill glass, drink wine, s, e, s, s, w, u, give spellbook, s, get pistol, n, w, n, give bottle, get mirror, get handkerchief, s, s, lift portrait, slide panel, look, get ball, polish ball, drop handkerchief, w, s, e, e, melt silver, load pistol, w, w, u, u, n, pull tapestry, shoot werewolf, examine door, 93 <space> 05... the end..

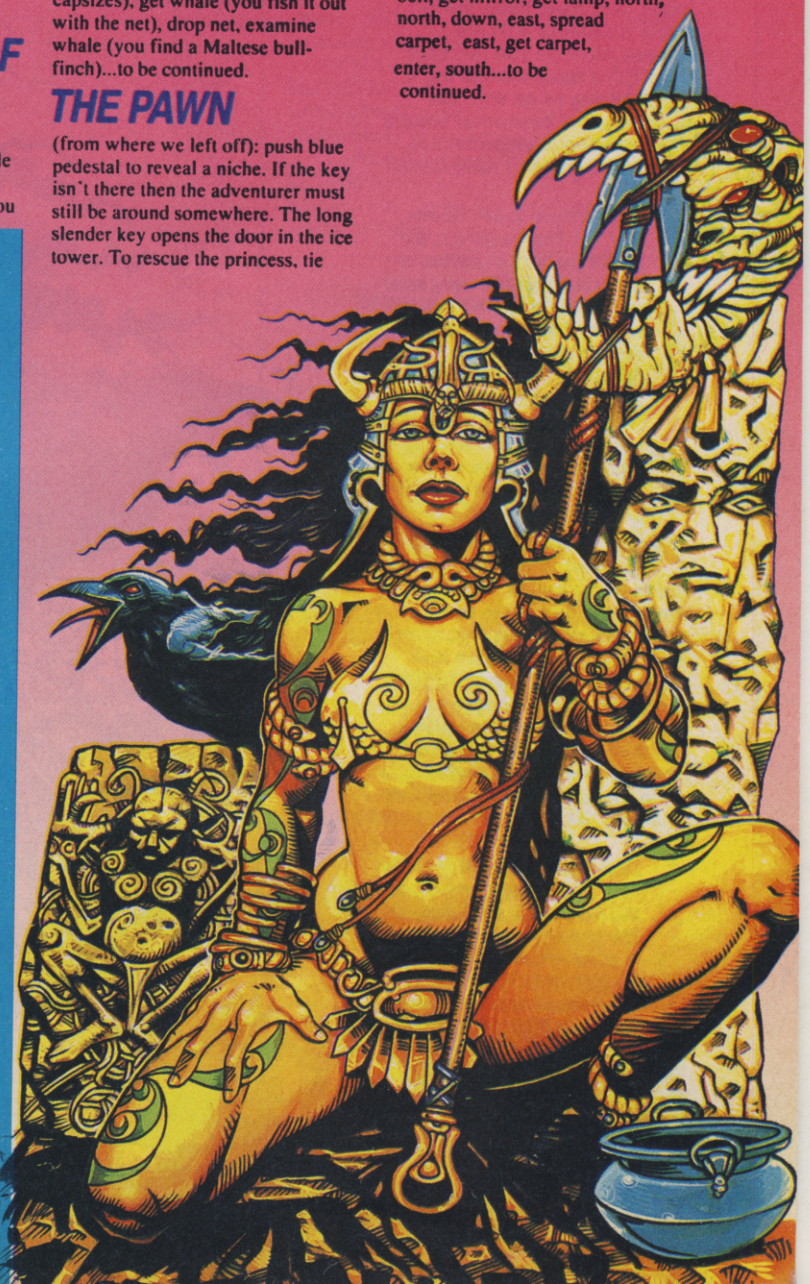

Sorceress
READERS LETTERS

If you're stuck in an adventure and would like the knowledgeable attentions of the Sorceress, then just drop her a line at: The Sorceress, SU, Priory Court, 30-32 Fanningdon Lane, London EC1R 3AU.

Andrea Lamb, from Edinburgh in Bonny Scotland, writes: I know it's quite an old game, but in Quest for the Golden Eggcup can you please tell me how to open the gates to the temple. I guess that there must be something that I haven't found yet, but what?

* *As you trundle round the maze near the dwarf's home, all you have to do is find the Harrod's carrier bag and look inside it (the bag that is, not the dwarf's home!), and all will be revealed.*

Diana Ross writes: I've been re-playing The Challenge lately, and have been having some problems with the guards. How do you get past them? I've been wondering if it's anything to do with the bear cub, but its mother seems a little bit too over-protective to me, so what do I have to do?

* *Is it anything to do with the bear cub? Yes. Examine the cub, and you will find that it is very fond of apples but doesn't like being separated from its mother. So, take the cub, and it will pinch the apple core from you. Go west, and its mother picks up the scent and starts following you. Go north, north, then drop the cub, and the mother bear will sort out the guards for you in no uncertain manner, as you will soon discover if you go east twice and examine guard.*

Ralph Douglas, from deep in the heart of Suffolk, writes: In the game called Merhownie's Light, I seem to have come to a complete halt, with an unbridgeable chasm one way and a dead end in another direction. There's some oil-stained boards on the ceiling, but the input PUSH BOARDS doesn't seem to do anything, so is there something that I've missed?

* *Dear Ralph, are you sitting comfortably? Then I'll begin, and tell you that this is one of those annoying little problems where you are trying to do the right thing, but not using the right words. The desired input (which should be push boards, as you say) is PUSH UP. I told you it was annoying!*

Liz Brown from Preston in Lancashire, writes: I think that Rigel's Revenge is a great game, but can you tell me how I get past the robotank? I think that you must have to distract that caretaker robot or something, because that's what keeps stopping me from going on the grass when I try to get round the robotank, but I can't think of a way of doing it. Can you help?

* *Of course! Distract the caretaker by throwing the bone to the small dog, then the dog pack chases it and you to the park. The caretaker then chases the dogs off, and they all get shot up at the barricade, which means that you are now free to walk on the grass as often as you want and can easily get past the robotank.*

Super Low Prices That'll Make You Laugh!

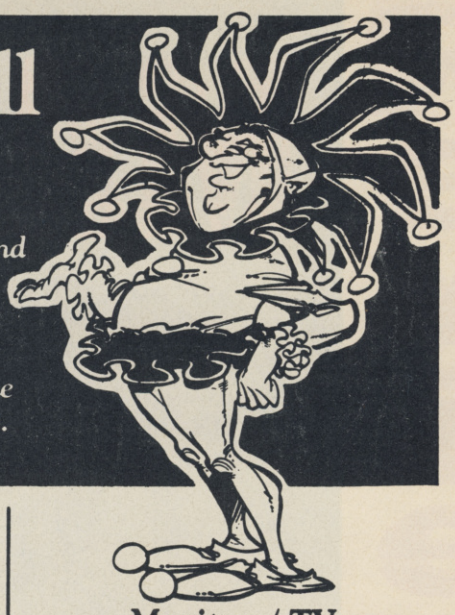

Whatever your needs, we have over 3,600 different computers and accessories in stock - all backed by the knowledgeable, highly professional service that has made us one of the most respected computer dealers in the UK.

So whether you're looking for hardware, software or just some expert advice, consult the Sinclair specialists. Talk to Microsnips. (And that's no joke).

Computer Package Deals

Sam Coupe	£169.95
Coupe Disk Drive	£89.95
Sam Coupe Plus One Drive	£199.95
Spectrum Plus 3 Computer	£99.95
Spectrum Plus 2 Computer	£79.95
Spectrum Plus 2 'James Bond 007 Action Pack'	£89.95

Joysticks and Interfaces

Kempston Joystick Interface	£8.95
Cheetah Star Probe	£12.50
Spectrum +2 Joystick Adapter	£5.99
Kempston +2/+3 Joystick Int'face	£7.95
Quickshot Apache	£7.95
Konix Navigator	£14.50
Quickshot Python	£9.95

Graphics and Sound

Trojan Light Pen 48K	£22.95
Trojan +2 Lightpen (please specify +2/+2A)	£22.95
Trojan +3 Lightpen	£22.95
Spectrum Colour Printer Driver	Cassette £19.95 Disc £24.95
Ram Music Machine	£49.95
Advanced Art Studio (128)	£24.95
Art Studio	£14.95
Datel Genius Mouse & Art Studio (+3 version inc. Artist II)	£49.95
Artist II + 3	£18.99

Back-Up Devices

Multiface 1	£39.95
Multiface 48/128	£44.95
Multiface 3 Thru-port	£49.95

Protective Covers
(All covers stocked - call us)

Spectrum Plus	£5.95
Spectrum ZX	£5.95
Spectrum Plus 2/3	£6.95
DMP 2000/3000/ 2160/3160 Printers	£7.95

OVERSEAS CUSTOMERS WELCOME.
Europe: As shown; other countries add 5%.
(Heavy items carriage extra).

INSTANT CREDIT, ASK FOR DETAILS

Data Recorders & Accessories

Datacorder with +3 or 48/128 lead	£24.95
Spectrum +3 Cassette Lead	£3.99
48/128 Cassette Lead	£2.99
Head Alignment Kit (Spec)	£9.95
Head Cleaner and Fluid	£5.99

Utilities

Hisoft Devpack +3	£17.95
Hisoft Basic +3	£26.95
Hisoft C +3	£27.00
Hisoft Pascal +3	£33.00
Hisoft Devpack 48/128	£13.95
Hisoft Basic 48/128	£22.95
Hisoft C 48/128	£23.00
Hisoft Pascal 48/128	£23.00
Masterfile +3	£26.95
Tasword 2 48K	£12.90
Tasword 3 (Microdrive)	£15.50
Tasword +2	£19.95
Tascalc +3	£24.95
Tasprint +3	£19.95
Tascalc (128/+2)	£19.95
Tasword +3	£24.95
Tas Spell +3	£24.95
Data Genie	£6.95
Genie 1 128 (for Multiface)	£9.95
+80 Stock Manager	£9.95
+80 Address Manager	£6.95
+80 V.A.T. Manager	£6.95

Education
(FULL CATALOGUE ON REQUEST)

Disc Drives and Accessories

64K Wafas 2	£9.99
16K Wafas 2	£5.99
Plus D Disc Drive Interface	£69.95
Plus D + 3.5" Drive	£179.95
3.5" Disc Cleaner	£9.95
3" Disc Cleaner	£9.95
Microdrive Extension Cable	£9.95
10 CF2 3" Amsoft Discs	£14.95
10 TDK 3.5" DSDD	£14.95
Microdrive Cartridge	£3.99
25 DSDD 3.5" Bulk "Kao" Discs	£22.95
AMS 30L 3" Lockable Disc Box	£10.95

BARCLAYCARD VISA · LOMBARD TRICITY

Monitors / TV

Philips Med Res Colour Monitor inc. +2/+3 lead	£239.00
+3, +2 or +2A Scart Monitor Lead	£11.95
TV/Computer Lead	£2.50

Printers / Interfaces

Citizen 120D+ inc. +3/+2A Lead	£159.95
Panasonic KX-P1081 inc. +3/+2A Lead	£179.95
Star LC200 Colour	£229.95
+3/+2A Printer Lead	£11.95
Multiprint by Romantic Robot (works as Kempston 'E')	£43.95
ZX Paper Rolls 5	£14.95
Alphacom 32/Timex Thermal Paper 5	£11.95
Spectrum Colour Printer Driver	Tape £19.95 Disk £24.95

Spares and Repairs

Spec 48 Power Supply	£13.95
128/+2 Power Supply	£24.95
Spec + Membrane	£11.95
ZX Membrane	£7.95
ZX Spec +2 Service Manual (Eur +£2.00)	£29.95
Spec +2 Repair	£34.95
ZX Spec Repair	£29.95
4164 Mem Chips	£4.99
4116	£4.99
Spectrum +2/+3 Power Supply	£49.95

MICROSNIPS (SATELLITE) LTD
TRADING AS MICROSNIPS

WEST KIRBY
2 ACACIA GROVE. 051-625 9199

BIRKENHEAD
MAIL ORDER AND PERSONAL CALLERS
25-29 GRANGE ROAD WEST
BIRKENHEAD, MERSEYSIDE L41 4BY
051-650 0500
FAX: 051-650 0506

CHEQUE GUARANTEE NUMBER MUST BE WRITTEN ON THE BACK OF ALL CHEQUES TO AVOID DELAY.
OVERSEAS CUSTOMERS NOTE: Postgiro International accepted. NOT Postbank Postcheque. Books not taxable-Europe add £5. Non Europe add £10. We reserve the right to charge carriage at cost.
UK POSTAGE AND PACKING: Items under £50 add £2. Items under £100 add £5. Items over £100 add £10 for Group 4 Courier ensuring delivery the day after despatch. Overseas customers (Europe); Full price shown will normally cover carriage and free tax. Non Europe add 5% to total.

MICROSNIPS

Review

MANCHESTER E

It's a funny old game, football. Recently there have been trillions of soccer games released on the Speccy. Does this mean that the winter will see dozens of cricket games? Oh well, at least MUFCE offers a great deal more than most of the latest slew of footie games.

LABEL:
Krisalis

MEMORY:
48K/128K

TAPE:
£11.99

DISK:
n/a

MAN U FAX

Manchester United have had an exciting history in the crazy world of English football. They joined the Football Association League in 1892, but preformed dismally in their first season. They first won the League in 1908, and the FA Cup the next year.

During World War II Old Trafford, their ground, was hit by a Luftwaffe bomb and forced to close - Man U moved to City's grounds at Maine Road.

Matt Buby's guidance after the war proved invaluable, allowing them to gain a host of trophies, and they were League runners-up four times.

The 'plane crash of 1958 was a major disaster for the team and for English Football. Returning from Munich, the team lost half its players as well as its manager Busby.

Today Manchester United are doing rather well, having won the FA Cup and Cup Winners Cup. But how will they fare next season?

Manchester United are one of those teams you either love or hate, and everybody still sympathises with them because of the 'plane crash many years ago (1958 to be exact) that wiped out most of the team, plus the manager Matt Busby. But does that mean that the game will be all it's cracked up to be?

Most soccer games currently appearing on the Speccy tend to be bogged down in reams of statistics, with transfer tables, training, fixtures, ad infinitum and ad nauseum. Man United Europe avoids all this by concentrating on the main event - the games themselves. Easily-manipulated menus guide the player through the options available, but still give the opportunity of getting straight into the action.

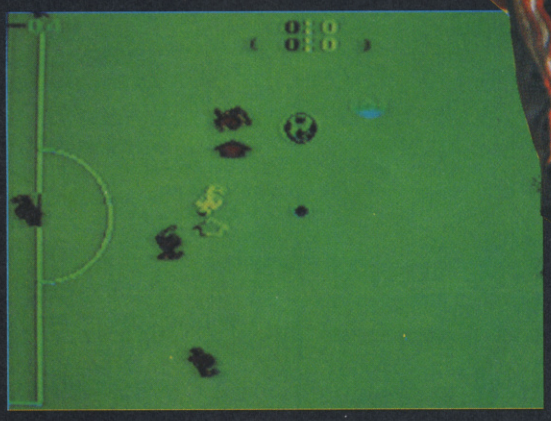

"There goes the ball Brian, rocketting up into the air."

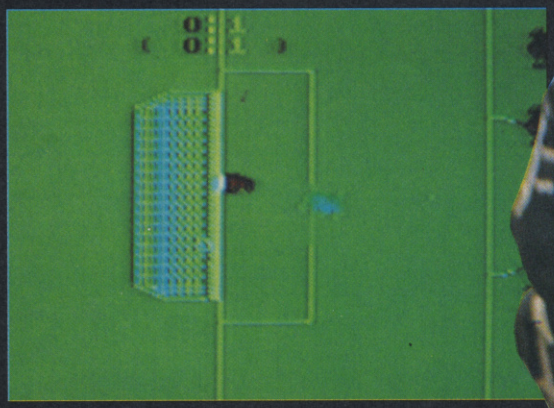

"And it's very tense now Jimmy but I Reck-on that this should definately be a tremendous shot at goal"

There are four major competitions in this game - the UEFA Cup, the Cup Winners' Cup, the European Cup, and the Super Cup (the winners of the Cup Winners' Cup and the European Cup). The quality of the opposition varies tremendously, from 'two left-footed' Albanian league sides to the sexy Italian and French teams (well, maybe not sexy, but you know what I mean).

The action scrolls from left to right - and back again once you've managed to get the ball from the opposition. The teams are represented by coloured sprites. Actually, sprites is a bit generous as they are little more than blobs of colour, but with this sort of game it's the playability that counts (I agree, Brian). There's another blob for the referee, but he only tends to appear for the kick off and special events such as corners and goal kicks.

The length of each match can be altered to suit your taste, and of course it's a game of two halves (and whichever team scores the most goals wins, Brian). The action is fluid and exciting although the other team (when playing solo) seem to have an unerring knack of never conceding vital points. The sound is spartan to say the least, with the whistle being one

R UNITED UROPE

scores

GRAPHICS	78
SOUND	70
PLAYABILITY	86
LASTABILITY	88

OVERALL 85%

Matt Regan

Despite a few graphical problems this is a fun footy game that delivers a real kick and I recommend it to all soccer fans.

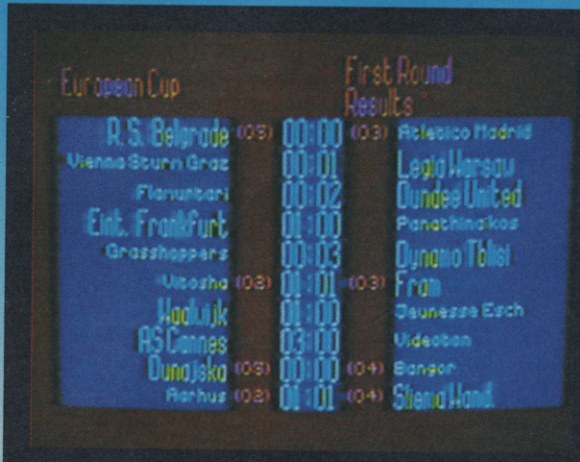
European Cup
First Round Results
R.S. Belgrade (03) 00:00 (03) Atletico Madrid
Vienna Sturm Graz 00:01 Legia Warsaw
Flarurtari 00:02 Dundee United
Ent. Frankfurt 01:00 Panathinaikos
Grasshoppers 00:03 Dynamo Tbilisi
Vaasha (03) 01:01 (03) Fram
Haduljk 01:00 Deunesse Esch
AS Cannes 03:00 Videoton
Dunajska (03) 00:00 (04) Banaer
Aarhus (02) 01:01 (04) Sliema Wand

Compare your won performance with the opposition.

There's always room for improvement with training.

of the few effects - with the obvious exception of the sound of the ball being booted around the pitch. Oddly enough, the same sound is used for throw-ins!

Other options available for the budding Man U manager include changing players' positions and improving statistics. Still, it's the ability to wibble that joystick that counts in the end, as otherwise the other team gets in the goals. The matches are played over two legs (those of a dead team-mate, ho-ho), so disaster in one match isn't necessarily the end of the world.

MUFCU is lots of fun to play, especially with a human opponent (or your sister). Although the graphics aren't particularly interesting to look at, they usually manage to convey all the relevant info at a glance. The gameplay's good and that's what really counts in any game. As Krisalis have managed (pun intended) to avoid bogging down the game with reams of statistics, it plays smoothly. My only real gripe is that it's a little too easy, but as there's so much to do in Man United Europe, you won't exhaust its potential quickly.

More good sporty stuff from Krisalis to comlement their excellent Jengir Khan Squash.

Let's hope they'll be producing some more games for the Speccy soon!

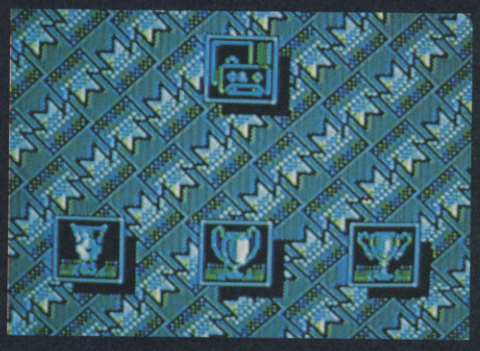

Your choice of cups runneth over.

Review

GARTH:
The original Manchester United was actually quite good and with the release of the European version, Krisalis have made a good game even bet-

ANDREA:
My boyfriend plays football and even though I don't mind whether I watch it or not, I still enjoy seeing players in their shorts. I even enjoyed Man Utd. Europe.

Castle Software

UNDER NEW MANAGEMENT

0782 575043

0782 575043

SPECTRUM SPECIALS

VIZ	7.00
SUPER MONACO	7.50
TURTLES	7.50
GOLDEN AXE	7.50
ROBOCOP II	7.50
TERMINATOR II	8.00
MYSTICAL	8.50
UNTOUCHABLES	3.99
F16 COMBAT PILOT	10.50
LOTUS ESPRIT	7.00
J KHANS SQUASH	8.00
W. CHAMP BOXING	7.00
SWIV	7.50
TOTAL RECALL	8.00
NARC	7.50
CHASE HQ II	7.00
EDD THE DUCK	7.00
EXTREME	7.50
GAZZA II	7.50
GREMLINS II	7.50
HERO QUEST	8.00
HOSTAGES	8.50
KICK OFF II	7.00
LORDS OF CHAOS	7.00
MAN UTD	7.00
NINJA REMIX	7.50
PANG	7.00
PICK N PILE	7.50
SIM CITY	10.00
SKULL & CROSSBONES	8.00
GRYZOR	3.99
MAN UTD EUROPE	8.50

SPECTRUM CLEARENCE

ACE	1.50
FLINTSTONES	2.00
FAST FOOD	3.99
EMOTION	1.50
AUSTRALIAN RULES FOOTBALL	1.00
FALLEN ANGEL	1.00
ARTIC FOX	1.00
FANTASY DIZZY	2.99
FRANKENSTIEN	1.00
ACE 2088	1.00
FOOTBALL DIRECTOR	3.50
FRUIT MACHINE II	3.99
ARKANOID II	3.99
FOOTBALLER OF YEAR	2.99
FOOTY MANAGER 2 + EXPAN KIT	3.99
APB	3.99
FIRE & FORGET	1.50
GILBERT	50p
G. LINIKER	1.00
GALAXY FORCE	2.00
HYPERSPORTS	3.99
G1 HERO	1.00
GREEN BERET	2.50
THE GAMES (SUMMER EDIT)	2.50
BATMAN CAPED CRUSADER	2.99
N. MANSELLS G. PRIX	2.99
G. GOUCH TEST CRICKET	2.99
BISMARK	1.00
S. FORCE HARRIER	1.00
GAME OVER 1 + 2	1.50
HYSTERIA	1.00
BLASTEROIDS	1.00

SPECTRUM SPECIALS

TITANIC	50p
REAL GHOSTBUSTERS	3.99
EMPIRE STRIKES BACK	3.99
TRIVIA	2.00
TRIVIAL PURSUIT 1	4.50
TOTAL RECALL	8.50
TOYOTA CELICA	8.50
VIXEN	50p
VIRUS	1.50
VENDETTA	2.50
WINTER OLYMPIAD 88	1.00
WEC LE MANS	3.99
WOLFMAN	1.00
XYBOTS	2.99
ZYNAPS	1.00
TUSKER	2.00
NEBULUS	1.00
DOOMARKS REVENGE	1.50
TRIVIAL PURSUIT II	4.50

EDUCATIONAL

MAKE A FACE 3-8	3.99
HERE & THERE WITH MR MEN	3.99
FUN SCHOOL 3 UNDER 5	9.50
FUN SCHOOL 3 5 TO 7	9.50
FUN SCHOOL 3 7 TO 11	9.50

SPECTRUM SPECIALS

HAMMERFIST	2.50
SDI	1.00
HOSTAGES	8.50
HERCULES	50p
BUCK ROGERS	50p
HOPPING MAD	50p
HOT ROD	2.50
HELLFIRE ATTACK	1.50
CHOLO	50p
HUXLEY PIG	2.99
HARDBALL	2.00
HEAVY METAL	2.00
HARD DRIVIN	2.50
CHAMP GOLF	3.50
IK+	3.99
ISS	50p
INTENSITY	50p
IMPLOSION	50p
INFILTRATOR	1.00
CROSSWIZE	50p
KWIK SNAX	3.99
KAMIKAZE	3.99
KICK OFF	3.99
KLAX	3.99
CRICKET CRAZY	2.99
K. DALGLIESH SOCCER	2.50
LOADS OF MIDNIGHT	1.00
LAST DUEL	1.00
CYBERNIGHTS	50p
LICENCE TO KILL	2.00
METROCROSS	1.00
MR HELI	2.50
CRACKDOWN	3.99
MAG MAX	2.00
MAGNETRON	50p
MAGICLAND DIZZY	3.99
COUNT DUCKULA	2.99
MEGA APOCALYPSE	50p
MARAUDER	50p
CAPTAIN BLOOD	1.50
MUNCHER (128K)	1.50
MINI PUTT	1.50
NEMESIS	2.00
NINJA SPIRIT	2.50
DELTA CHARGE	1.50
NIGHT BREED	7.50
NINJA HAMPSTER	1.00
PRO MOUNTAIN (BIKE SIM)	2.99
DRAGON SPIRIT	3.00
NIGHT RAIDER	2.00
OP WOLF	3.99
OVERLORD	7.50
PRO BOXING SIM	3.99
DOMINATOR	1.00
PRO TENNIS SIM	3.99
OUTRUN	3.99
OP HURMUZ	1.00
DRILLER	3.99
PUNCH & JUDY	2.99
PHM PEGASUS	1.50
PLATOON	1.50
DYNAMIC DUO	1.00
POPEYE II	2.99
POSTMAN PAT 1	2.99
POSTMAN PAT II	2.99
PRO GOLF SIM	3.99
DOUBLE DRAGON	2.99
CHUCK YEAGAR FLIGHT SIM	2.99
QUARTET	1.00
RALLY CROSS	1.50
THE DEEP	50p
ROBIN OF THE WOOD	50p
THE RUNNING MAN	2.00
RUN THE GAUNTLET	3.99
DIZZY PANIC	3.99
R-TYPE	3.99
RENEGADE	3.99
RUGBY BOSS	2.99
RAMBO III	3.99
DARK SCEPTRE	50p
WONDERBOY	3.99
RAMPAGE	3.99
ROCK STAR	2.99
RED HEAT	3.99
EARTH LIGHT	50p
RICK DANGEROUS II	7.50
SHADOW DANCER	8.50
STIR CRAZY	2.00
BIGGLES	50p
SPY HUNTER	3.99
STAR RAIDERS II	50p
SKATE CRAZY	2.50
EXPLODING FIST +	1.50
SIDE ARMS	2.99
SIDEWALK	50p
SAM FOX STRIP POKER	2.99
ELIMINATOR	50p
SALAMANDER	2.00
SILENT SERVICE	5.00
ENDURO RACER	2.00
SCRAMBLE SPIRITS	2.00
SKATE OR DIE	2.50
SCRUPLES	1.50
SENTINEL	50p
THE FURY	50p
SUPER TED	2.99
STAR PAWS	2.99
SUPER SPRINT	2.99
T. SUIT MANAGER	2.99
720°	2.99
SPIKE IN TRANSYLVANIA	3.99
SONIC BOOM	1.50
SOOTY & SWEEP	2.99
SUPER CYCLE	1.00
SLAP FIGHT	2.99
THUNDERBIRDS	2.00
THUNDERBLADE	2.00
TIME SCANNER	1.00
TILT	2.99
TORNADO ECR	3.99
THOMAS THE TANK	2.99
TOMAHAWK	2.99
10th FRAME	50p
TOP CAT	3.99
TITAN	50p
T. I. DIZZY	3.99
TIGER ROAD	2.00
TETRIS	50p

SPECTRUM COMPILATIONS

QUATTRO COIN OPS
PINBALL SIM, PUB TIVIA, FAST FOOD, FRUIT MACHINE SIM ONLY 3.99

QUATTRO CARTOON
LITTLE PUFF, WIZARD WILLY, OLLI & LISSA III, FRANKENSTEIN JNR 3.99

QUATTRO ADVENTURE
GHOST HUNTERS, VAMPIRE, DIZZY, SUPER ROBIN HOOD ONLY 3.99

4 MOST FUN
BARGAIN BASEMENT, SLUG, RICK THE ROADIE, EVERYONES A WALLY ONLY 3.99

QUATTRO POWER
PRO POWERBOAT, ATV SIM, MOTO X, TWIN TURBO V8 NOW ONLY 3.99

QUATTRO COMBAT
NINJA MASSACRE, DEATH STALKER, SAS COMBAT, ARCADE FLIGHT ACE NOW ONLY 3.99

QUATTRO SPORTS
GRAND PRIX SIM, PRO SKI SIM, BMX SIM, PRO SNOOKER SIM NOW ONLY 3.99

4 MOST SPORT
RUN FOR GOLD, RALLY DRIVER, ENDZONE, SOCCER BOSS NOW ONLY 3.99

SPECTRUM SPECIALS EX GAMES CASSETTES SOLD AS BLANKS
10 COMPUTER CASSETTES SOLD AS BLANKS ONLY £2.00 + 50p PER PACK POSTAGE

+3 DISCS TO CLEAR

STALINGRAD	3.99
THE CYCLESJ	3.99
MERCENARY 1	2.99
ANDY CAPP	2.99
PASSING SHOT	2.99
TIE BREAK	4.99
FIENDISH FREDDIE	3.99
BLOODWYCH	3.99
CYBERBALL	3.99
BOOK OF THE DEAD	2.99
4 SMASH HITS	3.99
APACHE 1 JOYSTICK	7.99
CHEETAH 125+	8.99
QUICKJOY 2 TURBO	11.99
JOYSTICK INTERFACE	7.99
SPECTRUM POWER SUPPLY	10.99

USED +3 DISCS SOLD AS BLANKS IN PACKS OF 10 ONLY £14.99 + 50p P&P

CONSOLE SPECIALS

SEGA MEGADRIVE + J/PAD	104.99
GAMEBOY + PRO WRESTLING	69.99
GAME GEAR	94.99
LYNX	74.99
LIGHTBOY	17.99
FAMICOM PAL + 1 GAME	319.99
FAMICOM SCART + 2 GAMES	299.99

ALL THE ABOVE ARE BRAND NEW WITH 12 MONTHS PARTS AND LABOUR GUARANTEE

LOADS OF SECOND HAND GAMES + CONSOLES ALWAYS IN STOCK

i.e,

GAMEBOY + TETRIS	54.99
SEGA MASTER SYSTEM + GAME	38.99
PC ENGINE + GAME	94.99

ALL GUARANTEED

SEGA GAMES FROM	6.99
LYNX GAMES FROM	14.99
MEGADRIVE GAMES FROM	13.99
GAMEBOY GAMES FROM	14.99

+ LOADS MORE

Post to:
CASTLE SOFTWARE
Castle House,
2 William Clowes Street,
Burslem,
Stoke-on-Trent
ST6 3AP.

Please rush me:-

Title	Spec	Amount
Ocean Key Ring		FOC
(If order over £7.00)		
P&P (if applicable)		
Total amount		

Name.....

Address.....

.....

.....

.....

Postcode.....Tel No. .....

Please add 50p P&P per game

SU08

BUDGET

LABEL:
Kixx

MEMORY:
48K/128K

TAPE:
£3.99

DISK:
n/a

Matt:
Taking the plunge in the high dive is quite fun and the archery section will make you a merry man, but I've no patience to find out what's next.

Garth:
Summer Games was a fab product when it first came out and still is - it's just a pity that we've all got a ittle impatient with multi loads since...

There's no Karate in the Games, so why have it in the intro sequence? Why indeed ....

THE GAMES
SUMMER EDITION

Now here's one that's guaranteed to lessen the life of your joystick. Eight events of wrist wrenching action set in sweltering Korea. The Games is a fine adoptation of such joystick wrenching, button bashing arcade hits as Track and Field and Hydro Sports in so far as that it makes use of big sprites, appropriately detailed backdrops and a rich sound that off sets every event very nicely indeed.

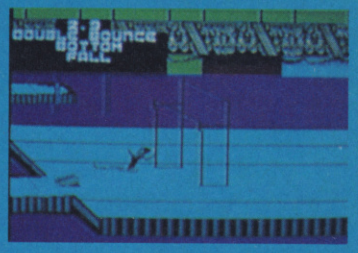

Get thrown in at the d ep end.

You can take part in archerey, diving, hurdles and a whole host of athletic disciplines as diverse as hammer throwing and the uneven parallel bars! Very nice to look at they maybe, with split screens and animation that switches between the decorative and the functional, but trying to control the sprites in some of the more complex events, such as the rings, is a different story. The instructions don't provide much help, only minimal information in the form of flow charts! The only course of action left is to wagle your joystick until the rivets fall out or your hand falls off - whatever comes first!

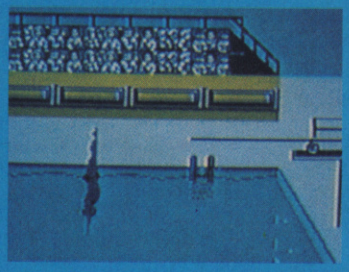

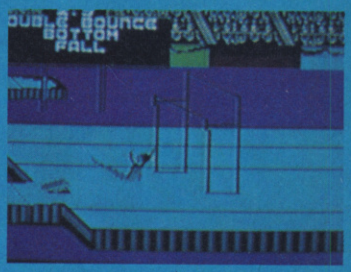

Isometric bars don't serve cocktails but can still lead to a hangover.

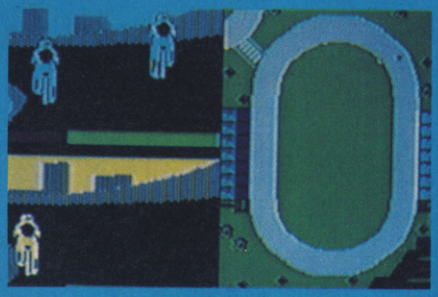

If playing Matt, never cycle behind him!

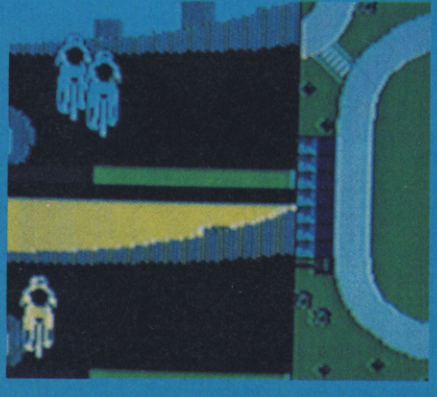

Riding along on my pushbike honey.....

Once loaded, there's a great intro with fab music depicting scenes from Korea that add special atmosphere and give the feeling of actual world competition including the "get on with it' factor as there is another long load before the actual game starts. In fact, every event has to be loaded in seperately which is a real drag (hey mahhn! -Ed) as some games will take you only 30 secs to complete followed by a wait of up to three mins for the next competition.

Taken on face value, The Games is very impresive, but it's best played in practise mode, missing out on competition but offering the chance to play your event again and again before loading the next one. A great opportunity has been missed.

Scores

GRAPHICS	85
SOUND	80
PLAYABILITY	65
LASTABILITY	67
OVERALL	**70%**

Steve Keen

Quite mouth watering in its initial stages. Very badly let down by multi load. Not so bad if there was some substance once loaded, but it's all over in seconds.

BUDGET

THE RAINBOW COLLECTION

LABEL: Ocean

MEMORY: 48K/128K

TAPE: £ 9.99

DISK: £ NA

In the checkered history of computer gaming, releases that promise "fabulous new graphics and game play, never previously seen before" come and go at an awesome rate. Few live up to their hype and many games flop due to saturated publicity, but the trilogy of Bubble Bobble, Rainbow Islands and The New Zealand Story have all, individually, been carpeted with praise by the truck load and still (4 years after the first release) deliver.

Bubble Bobble features two battling brontosauruses, Bub and Bob, who stagger their way through a platform- and monster-infested world, destroying the inhabiting beasts by blowing bubbles at them. Once touched, the monsters can turn into fruit which you can collect for your bonuses. Released many years ago, the graphics are very basic and just serve to hold the game together, but the game play and bubble blowing easily make up for the absence of detail.

Realising that this was a pretty good idea for a game Ocean decided to convert the semi-related sequel, Rainbow Islands. Using the same names, but different characters, you are a cute, big cheeked young lad with a talent for throwing rainbows. Using the same format as its predecessor, you must jump your way to the top of the screen by using the platforms or throwing a rainbow and mounting that. If you're too slow you'll be drowned by the rising water. There are seven islands for you to hop around, each infested with a different army of creatures (Insects, Toys, and Robots etc). The game makes use of loads of colour and the sound effects are coupled with a merry tune with which to play along. Easily the best game of the collection, you just can not fault it in any respect. With loads of bonuses, fruit, gems and add-ons to collect, I've had a copy for years and still dust off the box for a few hours of island hopping, it's pure gaming excellence!

To complete the adventure New Zealand Story takes you through another transformation. This time the action takes place on one island, New Zealand, and you take the role of Tiki the Kiwi. You have been kidnapped by the monstrous Walrus, along with all your relatives who have been hidden around the island to be scoffed by the big bully at a later date. Armed only with a bow and arrows you must rescue your kin and escape the Walrus's buddies. Not diverting from the style of the other games much, Tiki can commandeer balloons from other creatures in order to fly around. Spitting water from your mouth kills baddies and also replenishes oxygen levels whilst under water. Just rescue the Kiwi from each level and defeat the guardians. Whilst not as pretty as Rainbow Islands the game has large cute sprites and varied monsters. It can prove to be a bit frustrating at times as Tiki is not as nimble as he could be, but he can fire an arrow with the speed of a Kalashnikov!

Rainbow Islands is the star of the show, but all the games are enjoyable and varied enough to warrant individual attention, although Bubble Bobble is looking very dated. If you have Rainbow Islands and are short of dosh I'd stick to that, but everyone else should snap up this fab collection. Many late nights and anorexic kids are predicted!

Scores

GRAPHICS	78
SOUND	68
PLAYABILITY	88
LASTABILITY	85
OVERALL	**88%**

Steve Keen

Although the games are good (Rainbow Islands, excellent) as a collection they are in danger of becoming slightly tedious by being so similar to one another. Never the less a welcome release.

Garth:
As a collection of three games, Rainbow Collection is not only ood value but also allows Ocean to look at a new, even lower price point for budget games. Whilst I may not be convinced of the sincerity of the offer, I'm still must say that this collection nonetheless represents tremendous value to Speccy chums everywhere.

Blast dem bad boys with da big bubbles!

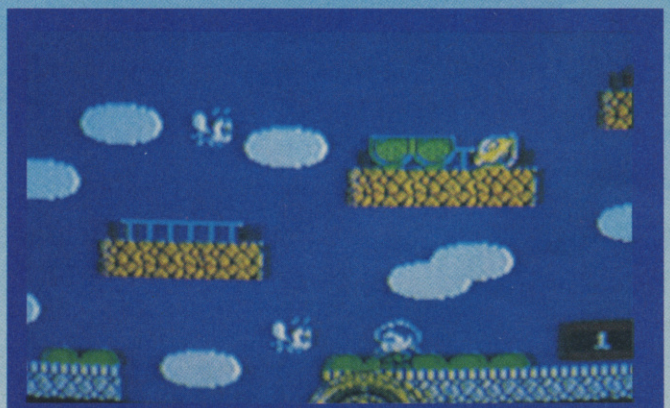

Reach for the flies. Get on top of the rainbow and let rip!

Check your flies - they're in the skies!

A NEW DIMENSION IN COMPUTER GAMING!

QUEST

Imagine a complete fantasy world with powerful gods and strange magic. Dream of cities with guilds and temples, of a vast wilderness, populated with animals and beasts, of dark dungeons, home to the deadliest monsters of all, guarding the richest treasures.

Imagine no more! Select your party of adventurers from the sixteen different character types. Take up your spellbooks and swords and travel with us to the world of Kharne.

Seek your fortune in the wilderness, explore the depths of the earth, seek employment in the towns and cities, research new spells and magic, seek favour with the gods through prayer and great deeds, do battle against the creatures of darkness and other players. These are just a few of the options available to you.

QUEST is a computer moderated game played through the post. It has been programmed on a truly epic scale with 1000 player positions in each game, dozens of monsters and spells to discover, 40,000 wilderness locations and hundreds of dungeons. The game is fully supported by our team of professional games masters and programmers. For your FREE information pack and game start, write now to:-

KJC GAMES

FREEPOST, CLEVELEYS, BLACKPOOL, FY5 3BR
Dept SU TEL: (0253) 866345 FAX: (0253) 869960

PLAY BY MAIL INFORMATION LINE 0898 555 077
(Calls charged at 33p off peak, 44p all other times, per minute)

FREE PBM GAMES CATALOGUE AVAILABLE !

---

24 HOUR COMPUTER REPAIRS and SPARES

SINCLAIR QUALITY AUTHORISED REPAIR CENTRE

AMSTRAD·SINCLAIR AMSTRAD AUTHORISED REPAIR CENTRE SEAL OF QUALITY

HOW TO GET YOUR 48K SPECTRUM REPAIRED FOR ONLY £34.95

ARE YOU ANOTHER CUSTOMER – fed up waiting weeks for your repair?

Need your computer repaired fast? Then send it now to the **VideoVault 24hr Repair Service.** We are able to repair your 48K Spectrum using all the latest in test equipment for only **£34.95** (Spectrum 16K/48K and Plus models only).

We also have a 'while you wait' department (please call for an appointment) for same day repairs. Commodore 64 computers repaired for only **£49.95** including VAT & P+P (Power supplies and Tape Recorders excluded). Please note we give you a 100% **low fixed price of £34.95** which includes return post and packing plus VAT. Don't forget we are Amstrad authorised for quality and speed, don't risk your computer to any other unauthorised repair centre. We don't just repair the fault and send your computer back, we give your computer a free overhaul, included in the price. We check sound, loading, memory, colour and ear/mike sockets to make sure your computer will give you years of service.

TEN ★ REPAIR SERVICE

- Mail order repairs (Spectrum and Spectrum +) only **£34.95**, Spectrum + 2 **£49.95**, Commodore 64 **£49.95**, including parts, labour and P + P (Power supplies and Tape Recorders extra).
- All computers fully overhauled and fully tested before return.
- Fully insured for the return journey.
- While you wait repairs **£34.95**, (Spectrum and Spectrum +) Spectrum +2 repairs **£49.95**, Commodore 64 **£49.95**, (Replacement Tape Recorders and Power supplies are at an additional charge).
- Spare parts available by mail order or over the counter.
- The new VideoVault Computer Companion catalogue now available from our reception.
- We also repair Commodore 64's, VIC 20, Commodore 16 +4, Spectrum +2 and +3.
- The most up to date test equipment developed by us to locate faults within your computer.
- Over 6 years of service in computers.
- 3 month warranty subject to our terms of trading which are available on request just send 2 x 1st class stamps (The extra warranty by us is additional to any other rights you already have).

(should a computer be classed as unrepairable due to tampering we may be able to offer a replacement circuit board at additional cost, should we be unable to repair your computer due to tampering there will be a charge of £15.00 levied).

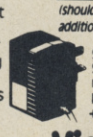
Spectrum Power Supply Units new model has its own plug. Only **£14.95** + £2.35 p+p

Commodore 64 Power Supply Units. Only **£35.00** + £2.35 p+p

Replacement Keyboard Membranes Spectrum 48K **£9.95** + £2.35 p+p
Spectrum + **£16.95** + £2.35 p+p

VideoVault Now over 6 years, repairing home micro's throughout the world, 1st class service and fast turnaround. All computers are soak tested before return.

VideoVault Ltd.

Why not bring your computer in for 'while you wait' service. Call for an appointment.

Send your computer to:- **VideoVault Ltd.**, Railway Street, Hadfield, Cheshire SK14 8AA. Tel: 0457 866555/867761/869499. Main Office, enquiries and orders only.

Manchester telephone 061-236 0376 While you wait centre only.

THE VIDEOVAULT COMPUTER COMPANION

EDITION NOW HOT OFF THE PRESS

New bigger catalogue now available containing over 3,500 items including software for all computers, joysticks, spare parts, business software, books, plus many more. Just send 3 x 1st class stamps for your free copy. Over 24 pages full of top quality products delivered to your door by return post.

FAX No. 0457 868946 © COPYRIGHT VIDEOVAULT NO. 090191

Review

3D CONSTRU

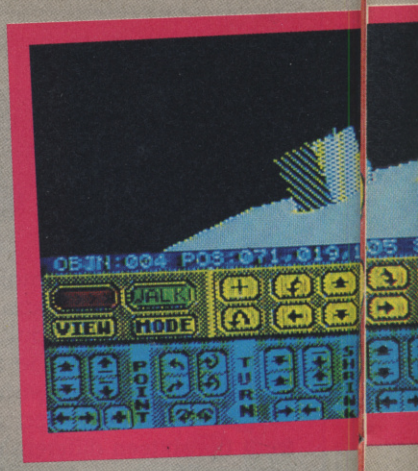

LABEL: Domark

MEMORY: 48K/128K

TAPE: £24.99

DISK: £24.99

I know what you're thinking. "Twenty five quid for a computer game, you've got to be pulling my leg with a tug boat!" But don't be put off straight away, 3DCK is not your everyday piece of disposable software. Domark have created a masterpiece in the home computer gaming market.

3-D Construction Kit is a high-tech package that not only lets you create three dimensional worlds and interact with them, but also lets you create slick, professional-looking games.

The package gives you all the tools with which to build your won games world. Imagine building your own castle complete with secret passages, traps, drawbridge and moat. Perhaps you'd like to build an entire alien habitat or a carbon copy of your house and actually be able to walk or even fly around from room to room?

Over four years in production, 3DCK lets you dive into your dreams and bring them to the screen. A wise gamer once said "Don't condemn a game by the size of it's manual." And that's good advice here because this instruction book would not look out of place in The Old Testament! If you're the sort who refers to their manual when loading a 48k game on a 128k Speccy, then you're already fighting an uphill battle, but those thoughtful people at Domark have provided a step-by-step tutorial video that lets you build your confidence slowly.

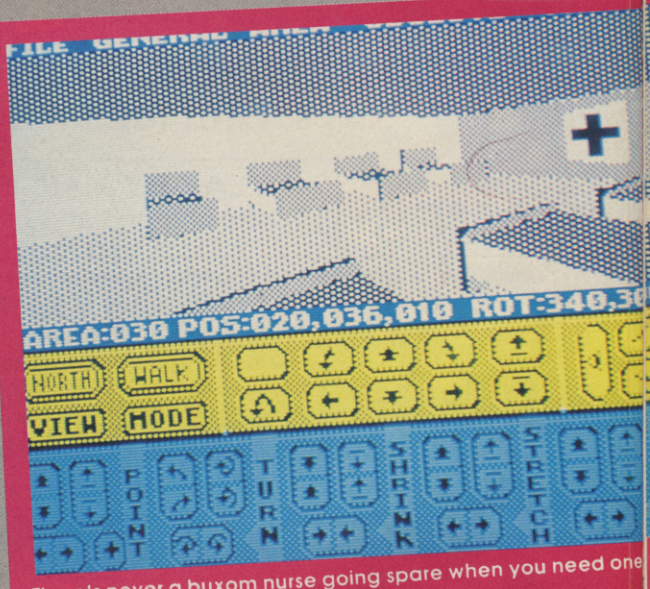

There's never a buxom nurse going spare when you need one

On first confrontation with the main "world" window you will be horrified to find that their are 33 separate icons to click on. Many lead to another directory or table, but don't panic. Most of the commands (Copy, Create, Shade, Delete etc) speak for themselves. The best way to tackle this apparent nightmare is to switch off the computer and turn on the video.

The kit is fashioned on the Freescape system (as used in Castle Master). All building work takes place in "areas".

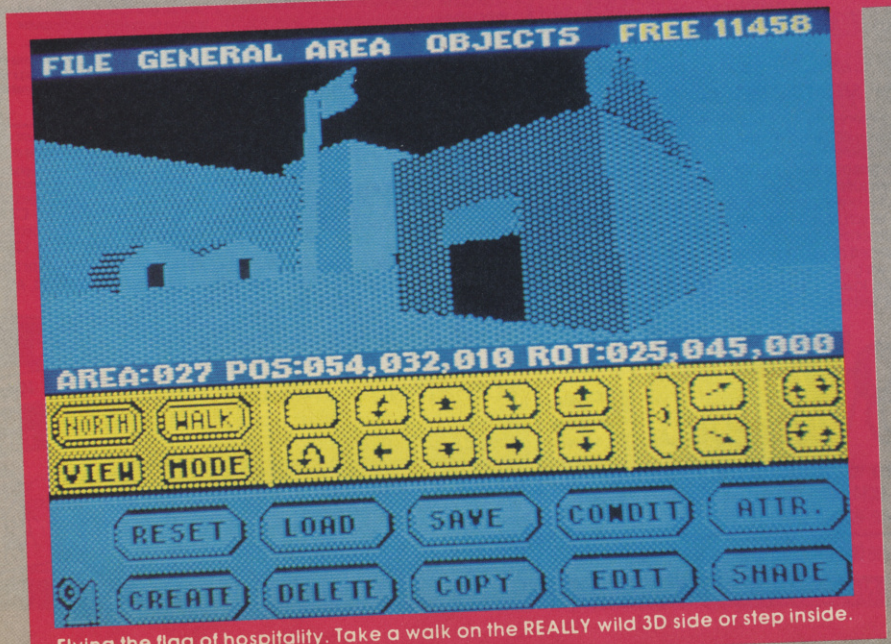

Flying the flag of hospitality. Take a walk on the REALLY wild 3D side or step inside.

BUILDING FAX

In January 1960 Dr Mary Leakey discovered a rough circle of loosely piled lava blocks which were revealed to be the earliest known human structure. They were associated with various other bones and artifacts and proved to be over 1,750,000 years old.

The tallest office building in the world is the World Trade Center in New York. It has 43,600 windows and is over 1300 feet. Cleaning the windows is not such a problem as you would imagine as there are few pollutants up there and the intense rain washes all dirt to the bottom!

The longest of the ancient aquaducts built by Romans is in Tunisia. It has been calculated. to have transported seven millions gallons of water a day. And it's still standing. Mind you, it's all water over the bridge now. Amazing huh?

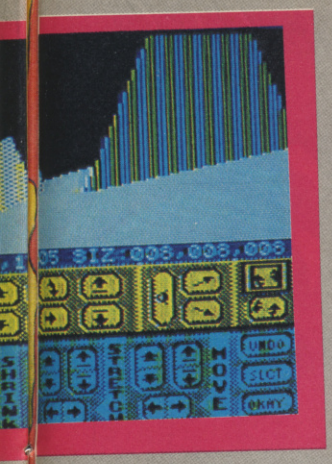

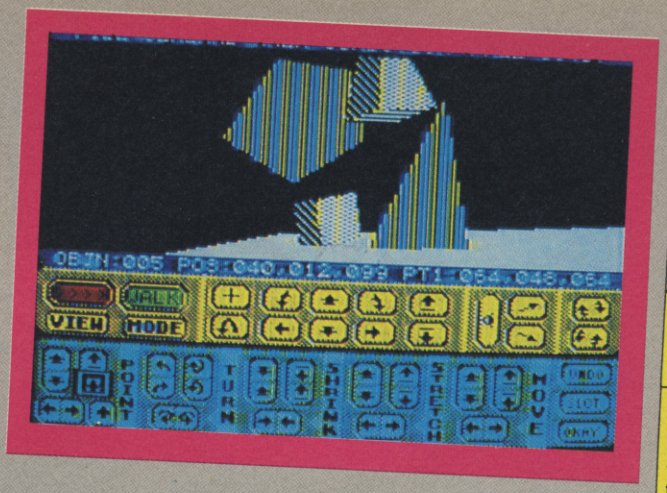

UCTION KIT

Scores

GRAPHICS	90
SOUND	55
PLAYABILITY	79
LASTABILITY	96

OVERALL 91%

Steve Keen

Building your own games? The possibilities are endless and so's the fun. If you want to buy one product to keep you glued to your Spectrum for eons, then buy this one.

ISUI GOLD

Review

MATT:
A hefty price tag, but you really get your money's worth. It'll have you coming back for months.

GARTH:
Lets face it you could buy a lot of rubbish for 25 quid so do yourself a favour and invest it wisely in this. Just think, you may never have to buy a game ever again...

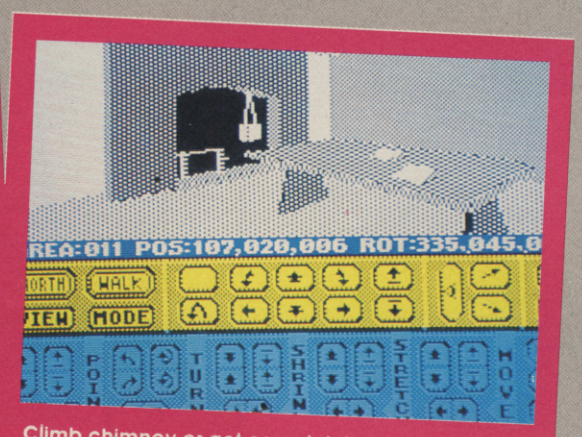

Climb chimney or get completely under the table!

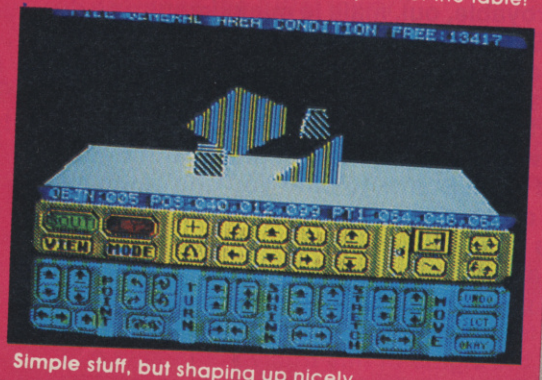

Simple stuff, but shaping up nicely.

You chose your shape from the table and it materialises in the window on the area's surface. Once in view you can edit the 3D form to suit your needs, squashing and stretching it until you're happy to move on to the next addition. For all the cowboy builders there is the option to come back and make any amendments later. Practice, as they say, makes perfect.

Unfortunately in the Spectrum version there isn't any colour so we have to make do with shading our creations. This can be as good, if not better, as the colour option, just as black and white photography can be infinitely more dramatic than it's colour counterpart.

What really makes 3DCK exciting is the Freescape Command Language. With these simple programing commands you are able to interact with your world by picking up objects and carrying them or, by using the GOTO command, move to a different area. For example if you walked into a door, instead of bumping your head, you could pre-program the command GOTO into the memory. Once you reached the appointed pixel you would be placed safely on the other side. This language lets you shoot objects to reveal things, move objects around, open draws ad infinitum, in fact just about anything you'd expect to be able to do in a game you'd shelled out quids and quids for!

If you find that you're not as imaginative as the video would lead you to believe then there's a ready made shoot 'em up adventure for you to explore, but once you've discovered the awesome capabilities of 3DCK you won't want to spend too much time on that. The only limit is your imagination say Domark, my litmitation is that there's only 24 hours in a day!

A stunning achievement on the home computer made even more impressive by it's ease of use, manual and video. 3D Construction Kit will nurture the beginnings of many a new programmer. So fork out for it once and you could be buying a whole games designing career!

BUILDING FOR BEGINERS

Once you're back from the training video you'll be chomping at the bit to get into your designer world. But don't get in over your head. It's best to put a few cubes and triangles into the frame and walk around them for a few minutes to test the waters. There are eight shapes for you to play with and each of these can be stretched, shrunk, inverted, and generally transformed into a plethora of sub-shapes. For instance if you're building a house you'll notice that there's no roof shape but a quick stretch on the pyramid will make sure you keep out of the rain.

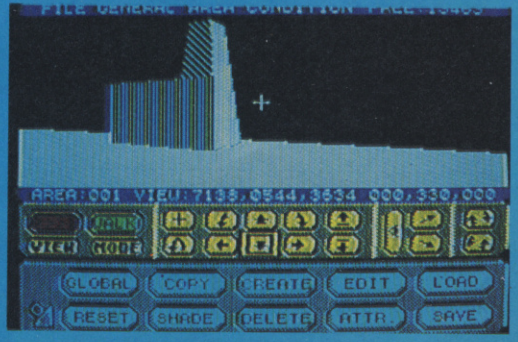

Oh la la

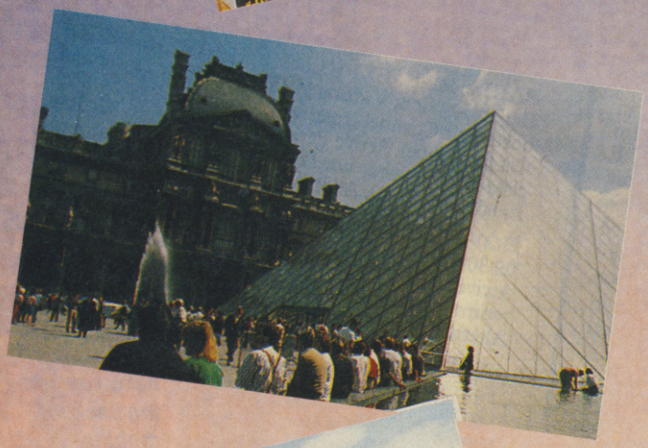

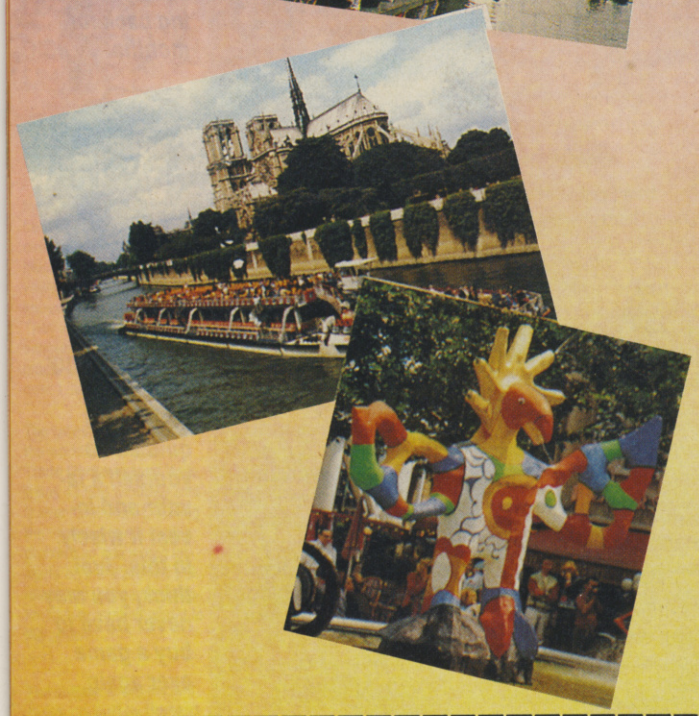

C'est incroyable, oui, mais le mieux magazine du monde - Sinclair User, naturellement - veut donner un vacance fantastique a toi! Ca m'est egal, alors, sauf le grand singe de Steve mange le centrier. What Garth's actually trying to say is that SU has got together with US Gold, the company behind Fianl Fight and Alien Storm, to offer you one of the most fabulous competition prizes ever.

You, plus three other members of your family, will be whisked away to swingin' Paris for the weekend. You'll be put up in a swanky hotel, have lots of great meals of frog legs and snails (only kidding), and get to see all the sights of this truely marvelous city. The Eiffel Tower, the Louvre, Montmartre and Sacre Coeur, not to mention the Seine and Notre Dame - plus the chance to see the palace at Versailles. A cultural weeekend could be yours, or maybe you'd rather just live it up in this exciting and cosmopolitan city.

And what Heraklean task do you have to perform in order to win this superb prize? Climb Everest? Wrestle a large black rhino in heat? Nope, all that's required to win is answer a couple of questions. You won't have to be a Mastermind finalist either.

1) Upon what date do the French celebrate Bastille Day?

SHOW COMP COUPON

NAME _____

ADDRESS _____

_____

_____

ANSWERS TO QUESTIONS:

1) _____

2) _____

Comp!!

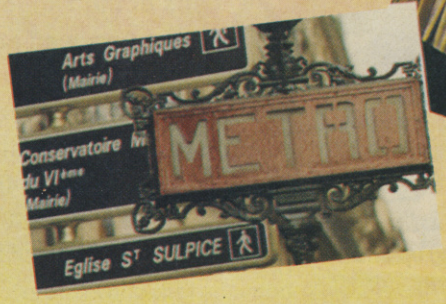

2) Who designed the Eiffel tower?

Put your answers on the coupon and send the completed entry to 'Allo, allo!' Chateau SU, Priory Court, 30-32 Farringdon Lane, London EC1R 3AU. Et zut alors, you could take your whole family on a trip to Paris!!

Rules of entry.

The editor's decision is final and no coresspondence will be entered into. No entries will be accepted from employees of EMAP, or US Gold and entry into this competition shows acceptance of the rules.

SPECIAL SHOW COUPON

If you're reading this at the show then you save yourself an enormous amount of trouble by just filling in the following form and popping it over to the SU stand where our willing gorgeous, pouting girlies, (and boysies) will make sure that your entries get into the SU Crew bag of holding. And if the eventual winner should come from a show entry, then the winner will receive 100's worth of Speccy software into the bargain!!! Wow! So scribble out your form now and get it over to the stand... It's the one that's seems to be made out of used magazine paper, (and probably is!!)

Name : _____

Address _____

_____

_____

The answer to the questions are

1) _____

2) _____

BUDGET

LABEL: Tengen/Hit Squad

MEMORY: 48K/128K

TAPE: £3.99

DISK: n/a

TOOBIN

Garth: *All the fun of the fair but a little too wet for my likes. Not worth getting your ring wet for!*

Steve: *I'd rather inflate a pair of pyjama trousers in the local swimming baths and attempt to lifesave Bernard Manning than play this again!*

Way to go, dudes! Check out this for a bizarre sport; riding in a rubber ring or inner tube along a raging river. You've got to be a major nutcase, right? Right - either that or one cool hombre.

scores

GRAPHICS	52
SOUND	65
PLAYABILITY	57
LASTABILITY	60
OVERALL	59%

Matt Regan

Although I enjoyed the original coin-op, Toobin' just doesn't seem to work on the Speccy - or any other home computer for that matter. A rather weak game.

Toobin' is a conversion of the classic Tengen coin-op which can be played solo or with a chum. As the players traverse the waters they compete in Colorado, the Nile, the Amazon and, believe it or not, Mars! (In canals no doubt!) The heroes - Biff and Jet (I know, but they ARE American names) - guide their inner tubes through a series of obstacles, and gain points by lobbing Coke cans at targets along the shore, which isn't particularly friendly to the environment - eh readers?

Logs, branches and gun-toting locals seek to puncture the lads' enthusiasm, and a hungry alligator lurks behind them, eager to munch on any stragglers. Bonus points are awarded for swimming through poles.

This is a good idea that fails to translate well to the

Paddl

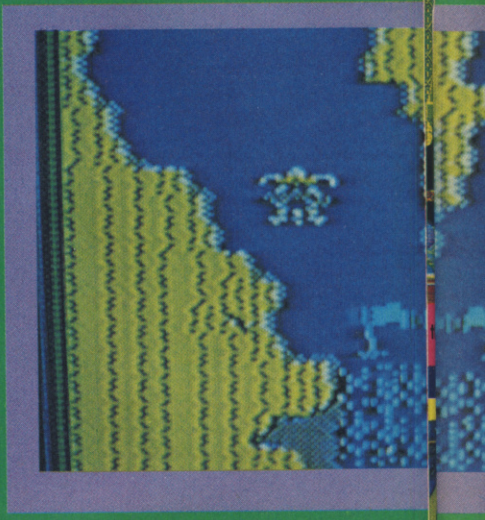

LABEL: Hit Squad

MEMORY: 48K/128K

TAPE: £3.99

DISK: n/a

VINDICATORS

Garth: *Up, up and away... or something like that. Vindicators is pretty damn wicked - give it a blast!*

Aliens of the Tangent Empire are invading Earth! Annoyed at being lumped in with the Sines (and even worse, the Cosines), the Tangents are wreaking havoc throughout the world and have established 14 space stations and guess who has to triangulate in on all the action.

You have the unenviable task of pushing this alien scum back to where they came from. The lads and lasses in the SR-88 Battle Tanks - the hardest, toughest machines in existence. They must destroy each of the 14 space stations, along with any other alien craft along the way.

Vindicators is a one or two-player game in which the task is, enjoyably enough, to eradicate everything you come across. The graphics are top-notch, with everything easily identifiable on the screen. It's those little graphical touches that make this work, and the sonic side of things isn't shoddy either.

If blasting's your thang, give this a bang. For less than the price of a book, you really can't go wrong with this - a simple idea executed in a high quality fashion.

Destroying things is my idea of a good time (you should see my desk), so Vindicators is just the ticket. It may not hold your interest forever, but whilst it does you'll have a hoot.

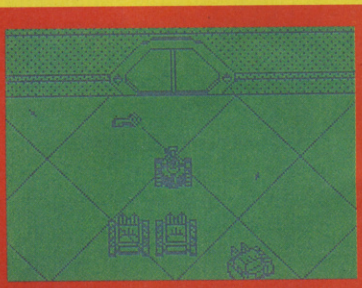

Can you make it to the door?

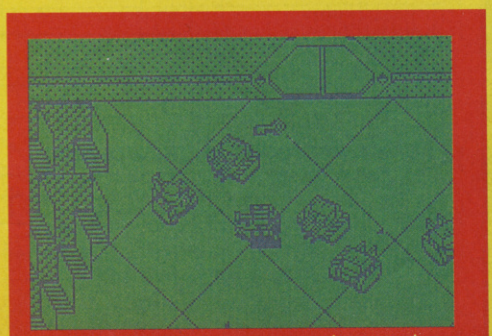

Blast the alien oppressors to scrap!

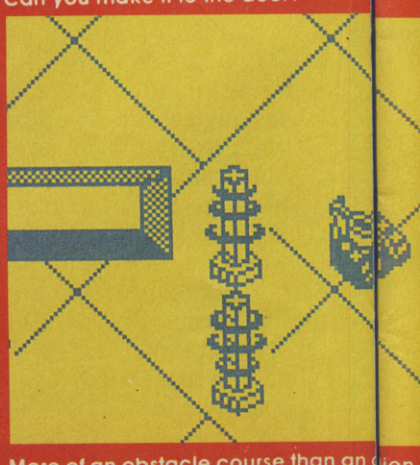

More of an obstacle course than an alien youse all on! (Good job Aliens don't bea

...addle over the rapids for all your life!

Speccy - the graphics, for example, are diabolical. Still, fans of the coin-op might be interested now that it's on budget.

scores

GRAPHICS	85
SOUND	75
PLAYABILITY	88
LASTABILITY	77
OVERALL	85%

Matt Regan

If you can manage to pull yourself away from the amazing SWIV, your effort will be Vindicated. Graphics work very well and the sound puts you right in the driving seat.

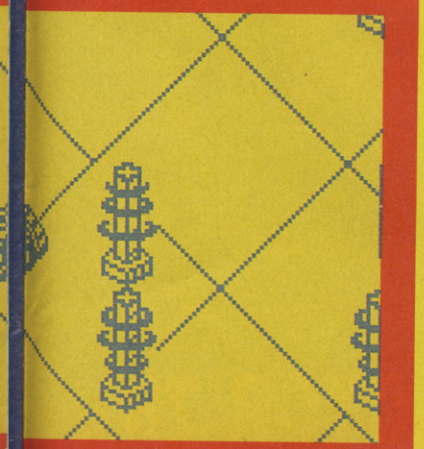

...lien space station. Come on, I'll take ...peak scouse! - Ed).

LABEL:
Hit Squad

MEMORY:
48K/128K

TAPE:
£3.99

Steve:
Rat-a-tat-a-tat! Not having seen this before (unlike some of the crumblier reviewers) I thought it should have been out for £12! Great gameplay and lots of action.

Is that a Chicago piano in your violin case or are you just a nasty gangster?

UNTOUCHABLES

What is an Untouchable? The yuckky yellow bit in the centre of a Cadbury's cream egg? A pair of three week old suede underpants belonging to hippy Steve?

No. It's a two year old Ocean game that originally scored a stonkin' great 95% when it was originally reviewed and therefore rates as one of the all-time greatest marks ever given out by SU.

There are six stages to the game - each one involving a part of the original film - where you play the gun totin' role of Treasury Agent Elliot Ness. Your mission, bring Al Capone to justice by collecting evidence that will expose his tax frauds and thereby put him behind bars (the bloody bounder!)

Each stage is totally dependent upon your prowess with a gun and you'll have five different types of shooting scene, from leaping around boxes and following the arrows towards the evidence on level one, through good old shotgun shootouts, to having a six shooter and having to duck and dive in and out of cover as you take out the higher echelons of the gang.

The action is pacey, the graphics are great and sound is spot on. The only problem you'll have with Untouchables is taking your hands off it long enough to grab some social life!

These two really are untouchable!

Elliot! You're totally use-Ness

BEST SU BUDGET

scores

GRAPHICS	95
SOUND	85
PLAYABILITY	90
LASTABILITY	87
OVERALL	90%

Garth Sumpter

Untouchables was one of the best blasters on the market when it first apeared on Spectrum screens nearly two years ago. And it stands as a testement to greatness that it's still one of the best shoot 'em ups on the Spectrum today!

COiN SPOT

There's plenty to get excited about in the arcades this month, from Pixies to Punks and back, via the Lilly Pond - John Cook nurses his sore fire button finger and brings you the low-down in the 'cades.

DD CREW

SEGA

DD Crew? Are we talking hip-hop, get down, rap 'till you crap stuff here? Naaaa - but we are talking about a quartet of tough guys, Buster, King, F.F. (now what can that stand for!) and Gung Ho (Fnarrrr) who are the goodies whose task it is to kick seven shades of nastieness into a video cabinet full of baddies.

Yes! We have horizontal scrolling, and we also have big sprites and luvverly bright and sparkley graphics. On the whole it looks pretty good and, luckily for all you school dummies out there, the control system doesn't need a Ph.D in Arcade machines in order to make your guy do the things that you want him to do - it's just a joystick and two fire buttons, with one to attack, one to jump and both together to use your 'special attack'.

Nicely done by Sega, as you might expect, but the overall effect never quite captures the imagination. For a better beat 'em up, play Vendetta (reviewed herein) - but if you can't find one, DD Crew is a reasonable substitute.

ADDICT F

RAIL CHASE

SEGA

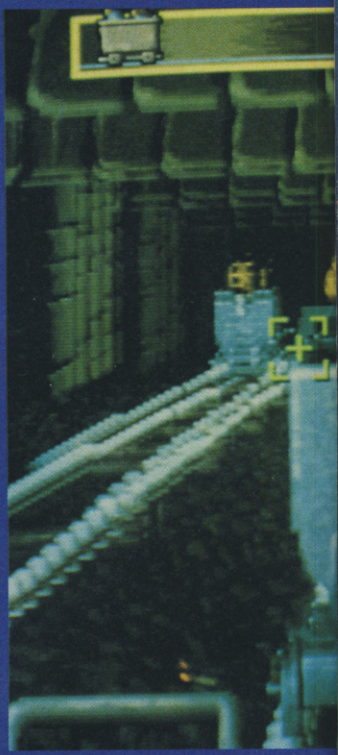

Remember that bit in Indiana Jones when they get into a mine cart and start hurtling through mine tunnels, that look strangely similar to a rollercoaster? Of course you do. Wanna play a game on a similar theme? Maybe? If so, then Rail Chase is your baby. Quite simply, you - or you plus a friend - are stuck looking out the front (or sometimes the back) of a mine truck that is steaming through the tunnels and what you have to do is shoot anything that moves, or that might block the track. The latter is very important, because you are being chased by some really serious trouble in the shape of boys wearing hockey masks - slow down too much and they catch up and start lobbing petrol bombs at you.

Not particularly demanding due to the limited control you have over your boy - but the technology is impressive. Also, if you play the sit-down version, your bottom gets vibrated and thrown around something rotten.

Avoid if you are have a predisposition to developing face-contorting piles, otherwise you must give this fun game a try!

ADDICT FACTOR 84

RABBIT

SEGA

OK - so most of us weren't even born when Sega released a game called Frogger nearly 10 years ago, but for those of us with long memories, old birth certificates or handy time machines can tell you that we all thought it was pretty neat, way back then. Well, it looks pretty silly now, but someone at Sega obviously has a soft spot for the thing, as they've released a new verison of the game, presumabably to celebrate the 10th anniversary.

Called Ribbit, it has the same controls as Frogger, in that all you do is move your fog around a playfield using the joystick. Nothing else. What you have to do is clear the screen of food (flies, what else!) while avoiding the perils that may hinder you.

On the more conventional screens, it's like crossing a road or a river. On the newer more imaginative screens, it's avoiding waves as they hit the sandy section of a beach.

Simple, not too demanding and fairly cute. If this is you, grab the joysick and go, go, go!

ADDICT FACTOR 78

BLADE WARRIOR

IREM

Irem are specialists at the sci-fi horizontal scroller, right? Thousands of Spaceships, Millions of Bullets, Total Sensory Overload. Their last release, Gunforce, (reviewed last issue) only underlined that - but now we have Blade Warrior, which is that little bit different. Think of Golden Axe, but with more sophisticated graphics and you won't go very far wrong. Irem still have a long way to go in the scenario department - the protagonists being called Roy and Arnold...something like that anyway. They are charged with the task of rescuing Arnold's Sister (Fred's Girlie) from the bad guys - standard stuff, but the implementation will draw you into it. Very well done - it's a real change for Irem - rather like Walt Disne producing a film called 'Sex Slaves of Basildon.' Whatever next - Toaplan doing a cutsie bunny game, perhaps?

FACTOR 71

ADDICT FACTOR 82

GOLFING GREATS

KONAMI

Been watching the golf on telly at all this summer? Dead easy, isn't it? Isn't it? Not last time I was on a putting green, actually - when my Mum beat me in a playoff at the 19th hole. Still - if you can't do it for real, (kick sand in tough guy's faces, blast aliens, drive police cars off the road) you might as well give it a try in a video game, eh? And Golfing Greats if one of the best golf games around.

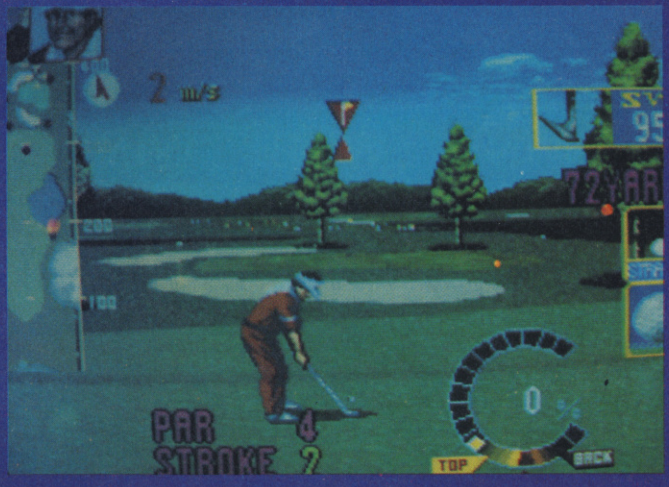

It's funny, Konami have got all tihs sexy hardware that lets them do all sorts of weird things in sprites, only they don't see to use it properly in their action games - see Overdrive as an example. But in Greats, the effects are fab, as you get these flying camera style views of the action and super-smooth scrolling.

The control system is simple enough, the feel of the thing most realistic and you should find a round or two, overall, most satisfying. My advice would be to take a five iron and go for it!

ADDICT FACTOR 85

VENDETTA

KONAMI

Now this is *THE* four player beat-em up to play this Summer. Storyline - the Dead-End Gang have kidnapped your girlie, Kute Kate, coz there're fed up with your good guy antics. So you, Hawk and your three mates are gonna have to do something about it, OK!

So what're you gonna do? Ring out for a pizza and invite the Dead-End boys around to discuss the matter in a frank and adult manner? Ask your solicitor to send letters remonstrating strongly with them. Challenge them to a game of Happy Families, double or quits? Or after you've thought it out, doesn't it seem best to just settle for smashing their ruddy teeth down their their throats?

This you do, as you horizontally scroll across an inovative cityscape. The graphics really do create a menacing atmosphere and although the sprites are not a big as in some other games, the variety of animation you get when you perform the various moves is a real treat.

You know the stuff - lay into the cannon fodder and deal with the end-of-level Boss character. Standard scenario here, but great implimentation. If you want a good multi-player beat-em up - Vendetta is as good as you can get right now!

ADDICT FACTOR 87

IF AN ADVERT IS WRONG, WHO PUTS IT RIGHT?

We do. The Advertising Standards Authority ensures advertisements meet with the strict Code of Advertising Practice.

So if you question an advertiser, they have to answer to us.

To find out more about the ASA, please write to Advertising Standards Authority, Dept. X, Brook House, Torrington Place, London WC1E 7HN.

ASA

This space is donated in the interests of high standards in advertisements.

WIN! WIN! WIN! WIN! WIN! WIN! WIN!

WIN! WIN! WIN! WIN! WIN! WIN! WIN!

FOUR GREAT COMPETITIONS ONLY ONE PHONE CALL!!!

WIN A FAMICOM

0839 - 993312

WIN A MEGADRIVE

0 8 3 9 9 9 3 3 1 2

WIN A SEGA GAME GEAR

0839 - 993312

WIN A GAMEBOY

ring now!! you won`t believe your ears

Calls cost 34p per min cheap rate and 45p all other times one winner per comp. please ask permission before phoning. Play to Win Luton LU1 3QR. (0582) 413943

WIN! WIN! WIN! WIN! WIN! WIN! WIN!

ROMANTIC ROBOT present the MULTIFACE COLLECTION

multiface 3

For Spectrum +3 or +2A.

£34.95 or £39.95

Multifaces are a **MUST** for every Spectrum owner. They can **FREEZE** a program **ANY time** and **back it up**. They **transfer** between **tape/disk/cartridge/wafer**. Their **toolkit** lets you **PEEK/POKE**, study/modify, etc. All at a **touch of a button**! **Multifaces** are FULLY automatic, **menu driven**, a joy to use. Their 8K RAM lets you use extra unique programs - see **Genie/Lifeguard**. Idiot-proof - no computing knowledge needed. Don't waste any more time - get a **MULTIFACE!**

Multiface 3 saves to tape/disk. Compatible with Lifeguard, but NOT Genie.

£10 OFF

MULTI PRINT

£29.95 or £34.95

Spectrum 48/128/+2. With or without thru port.

The best Spectrum Printer Interface. **Instant use** - has all in its **8K Rom/Ram**. **Freeze** programs to get a **print menu**. **Fully programmable**, does everything, with **Multi-Toolkit** & **Centronics** cable. **EASY to use** - nothing compares to it!

£15 OFF

GENIE

For Spectrum 1/128 + Multiface Multiprint

By being outside a Spectrum GENIE (in a MF1/128(MP), running in a disassemble any running can disassemble any time - in GENIEous! program any time - in GENIEous!

With or without a thru port.

multiface 128 multiface one

£10 OFF

MF1 works in 48k mode. Save to tape/microdrive/wafer/Opus/Beta. It also has a joystick interface. ~~£39.95~~ **£29.95!**

MF128 works in 48/128 mode. Save to tape/m'drive/+D/Disciple/Opus. ~~£44.95~~ **£34.95!**

For Spectrum 48/128/+2

VIDEO FACE

£29.95 ONLY!

£15 OFF

For any Spectrum. With a thru port. Turn frames from video camera/recorder into Spectrum hi-res screens. Screens can be frozen, saved, printed out, altered, animated, etc. **Menu driven**, extra FX. **Great fun**, unique, **educational** - buy it!

LIFEGUARD

By being outside a Spectrum (in a MF or MP), LIFEGUARD finds infinite lives, ammo, etc, An ETERNAL LIFE for just £6.95!

For any Spectrum with any Multiface

You MUST NOT use any of these products to copy, reproduce or infringe in any way any copyright material without the clear permission of the copyright owner. We do neither condone nor authorise the use of our products for the reproduction of copyright material - to do so is ILLEGAL!

All prices are already discounted and apply to Mail Orders to 16/9/91 only

I enclose a Cheque/Postal Order/Cash **plus P&P** for £.....

or debit my Access/Visa No.....

Name.....Card Exp.....

Address.....

P&P UK & Europe	£ 1.00 ☐	P&P OVERSEAS	£ 2.00 ☐
MULTIFACE One	£29.95 ☐	GENIE 1/128 (NOT 3)	£ 6.95 ☐
MULTIFACE 128	£34.95 ☐	VIDEOFACE Digitizer	£29.95 ☐
MULTIFACE 3	£34.95 ☐	M3 with through port	£39.95 ☐
MULTIPRINT	£29.95 ☐	Multiprint + through port	£34.95 ☐
LIFEGUARD	£ 6.95 ☐	Spectrum +3 Disks	£ 2.95 ☐
MUSIC Typewriter	£ 5.95 ☐	Spectrum +3 Tape Lead	£ 2.95 ☐

ROMANTIC ROBOT UK LTD 54 Deanscroft Ave, London NW9 8EN ☎ 24 hrs 081-200 8870 SU

G.P.S.

Tel: (0268) 782949

All items include postage and are sent 1st Class insured post. Please add £6 for 2/3 day courier for hardware

TEAM SAM

SAM COUPE +1 Disk Drive	£189.95
SAM Disk Drive	£74.95
256K Memory Expansion	£37.95
SAMBUS (NEW)	£44.35
1Mb External Memory Expansion (NEW)	£74.95
Monitor/Scart Cable	£8.95
Joystick Splitter	£8.95
SAM Midi Sequencer	£37.95
OTHER HARDWARE ALSO AVAILABLE	CALL

SAM SOFTWARE (DISK)

Defenders of the Earth	£13.95	Klax (NEW)	£13.95
Escape from the Planet of the Robot Monsters	£13.95	Mulitpack I	£13.95
Five On a Treasure Island	£13.95	Pipemania	£13.95
Flexipage (NEW)	£17.95	Sphera	£13.95
Football Director II	£17.95	Tasword 2	£17.95
		Other Software Available	CALL

TRADING

Spectrum tradings possible to Coupes and Amiga Upgrades
Please call for details

SEGA

Master System (Introductory Offer)	£59.95
Megadrive	£144.95
Software	CALL

SPECTRUM SOFTWARE ALSO AVAILABLE. PLEASE CALL FOR LATEST PRICES

OFFICE HOURS
MON-FRI 10.00-7.00
SAT 9.00-7.00
LATE NIGHT THURS TILL 9.00

Please make cheques and postal orders payable to:
GPS, PO Box 571
Rayleigh, Essex SS6 9NE
CREDIT CARD HOTLINE: (0268) 782949
Stocks subject to availability

BENTLEYS

251 NEWCASTLE STREET
BURSLEM
STOKE ON TRENT
STAFFS ST6 3QW
TEL: (0782) 810485

5 FREE GAMES

WITH EVERY REPAIR (TAPE ONLY)

Please quote SU when ordering

REPAIRS

48K SPECTRUM £20.00
128K SPECTRUM £22.00
Excluding disk drive and tape assembly

SPARES

48K KEYBOARD MEMBRANE £5.50
128K KEYBOARD MEMBRANE £7.50
48K POWER SUPPLY.....£10.00

ALL PRICES INCLUDE VAT AND RETURN (INSURED) POST AND PACKAGING

24hrs Repairs

YO!

GET READY!

Experience the greatest gameshow in the entire universe. Bigger and better than ever before, the European Computer Entertainment Show is the only show dedicated to the latest in games software and hardware from the leading brand names. Get down to the live entertainment! Meet your favourite celebrities! Maybe even appear on TV or speak on live radio! It's MEGA, MAN!

BIGGER AND BETTER THAN EVER BEFORE

THE ULTIMATE COMPUTER GAMESHOW IS BACK!

EARLS COURT 2 EXHIBITION CENTRE
SEPTEMBER 6th – 9am-6pm
SEPTEMBER 7th – 9am-6pm
SEPTEMBER 8th – 9am-5pm
Book your tickets in advance to avoid disappointment and queues – phone our information Hotline now on 0839 500820.
All calls charged at 45p per minute peak time and 34p per minute off peak.

LATEST INFORMATION

Don't forget you can avoid disappointment and queues by calling our information Hotline.

INFO HOTLINE 0839 500820

WHAT'S GOIN' DOWN!

- Stands and exhibits by leading names in computer games
- Live music acts
- Personality appearances
- TV and radio broadcasts
- International computer game championships featuring teams from Europe, Japan and America
- Celebrity computer challenge
- Spot prizes and raffles
- Living-room of the future

THE COMPUTER GAMESHOW YOU'LL NEVER BEAT!

MORE GAMES TO PLAY, MORE EQUIPMENT TO TRY OUT,
MORE LIVE ENTERTAINMENT TO SEE, MORE CELEBRITIES TO MEET,
IT'S TOTALLY RADICAL!

SPONSORED BY
emap images MAGAZINES

ACE, Computer and Video Games, The One ST, The One Amiga, CU Amiga, SU, Mean Machines, PC Leisure.

COMPUTER TRADE WEEKLY
ELSPA.

PRESENTATION 100%
Excellent. Superb graphics so much to do and see.

SOUND 100%
Loud, furious and fun!

PLAYABILITY 100%
Play all your favourites plus all the latest games and equipment. Enter the competitions and challenges – prove you're the best.

EXPERIENCE 100%
Sold out last year – don't miss it this time.

LASTABILITY 100%
From am to pm for 3 days, you'll need stamina to complete the whole show – have you got what it takes?

VALUE 100%
You won't have more fun for your money!

OVERALL 101%
Highly recommended. You can't beat it!

THE EUROPEAN COMPUTER ENTERTAINMENT SHOW
1991

videos

BELINDA CARLISE THE RUNAWAY VIDEOS

Big cheekbones, arty black-and-white shots, lots of big geetars and a rousing chorus, it has to be... well, it could be any American female vocalist actually, but in this case it's ex-Go-Go Belinda Carlisle, with a selection of steamy vids from her Runaway album. Heaven is A Place On Earth, I Get Weak, Circle In the Sand, We Want the Same Thing - all the big hits are there, along with the Madonna-esque La Luna and four other tracks giving a total of almost 40 minutes of paradise for Belindaphiles. Out now at £9.99 from Virgin Music Video.

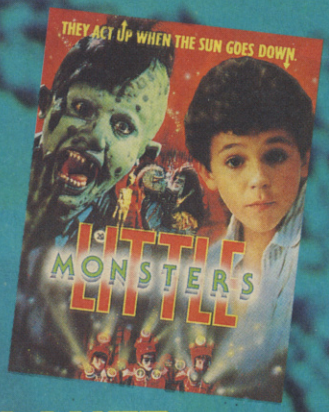

CAPTAIN PLANET & THE PLANETEERS

A hot contender for video of the year. Mega famous in America, where they out strip the Turtles in viewing figures, the Planeteers are five youths from around the globe who have been drawn together by Gaia The Spirit of The Earth and given five rings of power, Fire, Wind, Water, Earth and Heart. With these powers they must protect nature from the brutal pillage of man in any way possible, but when things become too much for even them they may combine their strengths and call on Captain Planet - Earths greatest champion. A brilliant modern cartoon that's unashamedly green. You can catch the hero himself on a nation wide tour between 27th Aug and 7th Sep. Go Planet Go!
PRICE: £9.99 LENGTH 48mins.

LITTLE MONSTERS

Cute kid actor and star of the Wonder Years Fred Savage (Brian Stevenson) stars in this monstrously funny comedy adventure set in the sleepy suburbs of America. Noone believes Brian and his kid brother when they swear there's a monster under the bed. So sick and tired of getting the blame for things he hasn't done Brian teams up with Maurice, the bedroom Bogey Man, and is taken to the fabulous world that lies under every child's bed. A world of total mischief with no parents, no homework and only junk food to eat! But Maurice hides a secret that would send even Brian running for his bed, if they're not back before sunrise they'll be monsters for ever! A great comedy in the style of Beetle Juice and the Goonies available now 9.99 97mins.

other stuff

BART BITS

In case you hadn't heard Bart Simpson's here and in a big way. Key rings, dolls, remote control skate boarding Bart's everything conceivable for the young (and Old) Simpson fan is available at Hot Line, Carnaby St.

ON THE 'ED!

Aaaarrrg! The gruesome twosome Steve and Garth reach meltdown point when they discover Mat's put salt in the tea again! These fantastic, incredibly detailed, full headed latex masks, are two of a selection available at the fab Forbidden Planet in New Bond St. A veritable cavern of delights, the shop is packed to the rafters with comics, books and film memorabilia ranging from exact replica models of Predator to stills and rarities from your favourite flicks.

ECK
U T

MARVELOUS MODELS

Impress your friends, and your art teacher, by collecting and assembling your own model Super Hero's.

SPITTING IMAGE

Ever fancied looking like Freddy? Well before you get out the blow torch CHECKOUT Forbidden Planets make-up kit. This is no cheap imitation you'll really look like the fleshy beast himself in no time at all. £9.75

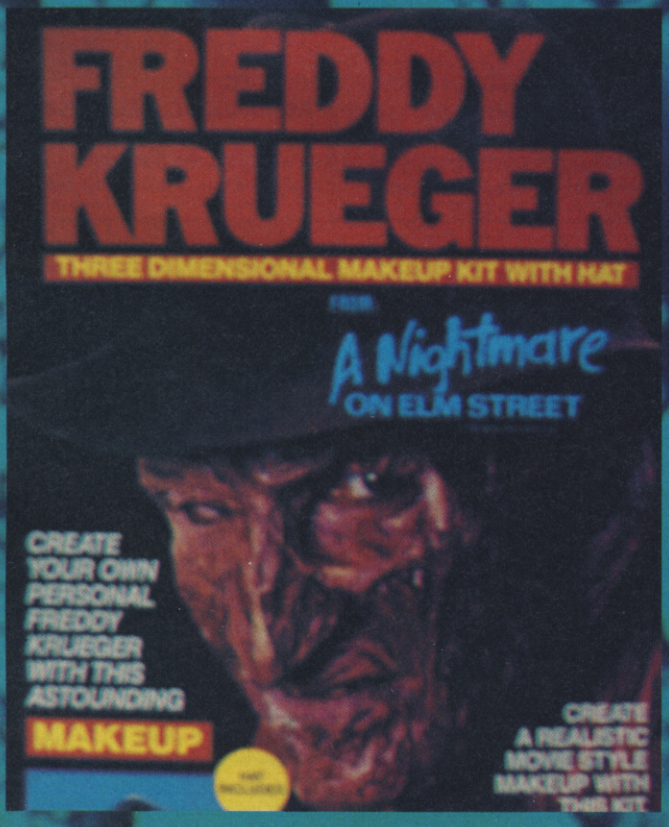
FREDDY KRUEGER
THREE DIMENSIONAL MAKEUP KIT WITH HAT
FROM
A Nightmare ON ELM STREET
CREATE YOUR OWN PERSONAL FREDDY KRUEGER WITH THIS ASTOUNDING MAKEUP
CREATE A REALISTIC MOVIE STYLE MAKEUP WITH THIS KIT

CRAFT WORK

A great way of adding realism to your campaigns is to purchase led or plastic figures. These can be painted up to a very high standard and often become collectors items themselves. Games Workshop have various painting sets expressly for this purpose. They include all you need to turn your figures into works of art.

BOX OF DELIGHTS

Games Workshops have been around for eons, but I can still recall having to send away mail order style in the pre-workshop era. Fortunately their plush boutiques now stretch the length and breadth of the country and cater for all your gaming needs. If your looking for an introduction to RPG's they have just launched four simple easy to use boxed sets that will get you straight into the thick of it without wading through volumes of rules and tables.

YOU'RE BOOKED!

If fantasy readings you bag why not get hold of the classic Conan collection by Robert E. Howard. Ranging from as little as 70p to 2.50 you can join the muscle bound hero in a whole series of adventures. Once you've collected the series you could display them with these two beautiful hand painted bookends to add an extra mystical touch to your bookshelf or case.

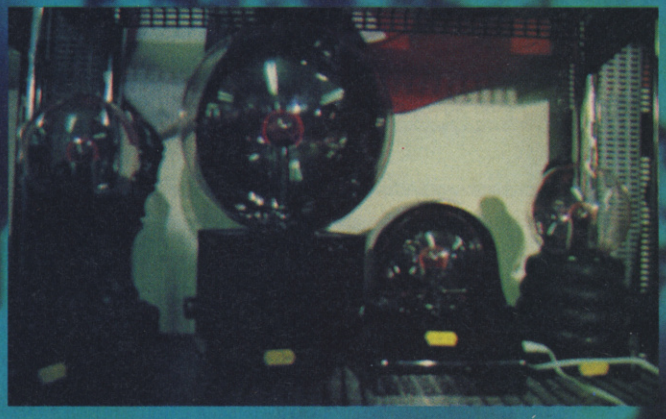

A REAL SHOCKER!

Hot Line shops specialise in the weird and wonderful with novelty soaps, tricks and gifts. One of their strangest products is the Plasma Sphere. A clear plastic globe housing a bulb of fluorescent electricity that sizzles and crackles around the interior. The patterns react to sound and touch and if you place your hand on the globe's surface the electricity will follow your finger tips! Ranging in size and price they make a fascinating conversation piece.

STEVE KEEN

SU SUPERMART SU SUPER

TO ADVERTISE IN SUPERMART CONTACT JERRY HALL ON 071 251 6222

PHONE LINES

TREASURE ISLAND CASH PRIZES

1 2 3 4 5 6 7 8 9 10
A B C D E F G H I J

0898 313 576

Infodial PO Box 36 LS1 4TN Call Charges 36P Per min Cheap Rate 48P all other times

WIN £100 and a CD
NAUGHTY TRIVIA QUIZ
0839 03 03 22

ROCK TRIVIA QUIZ
0839 03 03 20

FOOTBALLTRIVIA QUIZ
0839 03 03 21

5p per 9 secs cheap rate 7 secs other times
Questel PO Box 3000 London N20 NRB
Please ask permission before you call

USE YOUR WITS TO BEAT THE COMPUTER

QUICKFIRE!

The fastest & funniest trivia game on your phone!

call now
0839 44 22 71

5p per 9 secs cheap rate 7 secs other times
Questel PO Box 3000 London N20 NRB

WANTED ALIENS

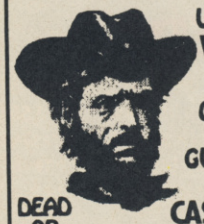

USE YOUR **VOICE** TO OUTDRAW THE GUNFIGHTER

DEAD OR ALIVE **CASH PRIZES**

0898 313590

Can You Kill The ALIENS For CASH PRIZES

0898 313573

INFODIAL POBox 36 LS1 4TN Call charges 34p Per Min Cheap 45p Per Min All Other Times

DIAL - A - TIP CHEATLINE

GUIDING LIGHT

for cheats, tips, pokes and secrets on all computer and console games, ring now
0898 - 10 - 1234
from Ireland ring
03000 21244
updated weekly,
live computer helpline:
0898 - 338 - 933

PRIZES FOR BEST CHEATS, TIPS, ETC
Send to: PO BOX 54, SOUTHWEST MANCHESTER M15 4LY
Propreietor:Jacqueline Wright.
Please ask permission of the person who pays the bills, calls charged at 34p per min 'cheap rate' 45p per min at all other times.

Access VISA **SPECTRUM REPAIRS** **FIXED PRICES FAST TURNAROUND**

* Fast turnaround-typically 24 hour.
* Competitive fixed prices.
* 20 qualified technician engineers at your disposal.
* Commodore/Amstrad authorised and registered repair centre.

* Spectrum 48k: **£21.00**
* Spectrum 128K: **£24.00**
* Spectrum +2: **£29.00**

*** All repairs covered by a 90 day warranty.**

* Simply send or hand deliver your machine to the workshop, address below, enclosing payment and this advert, and we will do the rest. (If possible, please include a daytime telephone number and fault description).

* If you require 24 hour courier to your door, please add £5, else your computer will be sent back by contract parcel post.

(WTS reserve the right to refuse machines that in our opinion are beyond reasonable repair.)

WTS Electronics Ltd, Studio Master House, Chaul End Lane, Luton, Beds LU4 8EZ. Tel: 0582 491949 (4 lines).

TO ADVERTISE IN SUPERMART CONTACT JERRY HALL ON 071 251 6222

SUPERMART

Lineage costs **£6** (inc VAT) for up to 30 words.

Small Business **£20** (inc VAT).

Please send copy details with cheque/PO for payment to: **Sinclair User, Priory Court, 30-32 Farringdon Lane, London EC1R 3AU**

Please write copy details below:

LINEAGE

SPEECH SYNTHESISER, sound effects generator, sound sampler. Three superb utilities on one tape. The complete sound system for Spectrum 48k/128k/+2/+3. £2.99 post free. SMB Software, PO Box 38, Inverness IV1 1GA.

POSTERS!full colour high quality airbrush posters. Lamborghini, Dragster, N. Mansell F1, Testarossa Girl, Corvette, California Chevy and Ford GT40. Send S.A.E. to S.H.C., 8 Brookside Close, Godley, Hyde, Cheshire SK14 2QQ.

SOFTWARE

SAM COUPES £184.95 inc P&P

MINIMUM PRICE MAXIMUM SERVICE

Also Hardware, Software & Cables
Send cheques, postal orders to:
Computer Zone, 32 Grass Royal,
Unit 1, Yeovil, Somerset, BA21 4JW
Tel: 0935 25974 for more information

SPEC SUPPLIES

SINCLAIR USER

+2 Computer (inc 24 games)	£99.99
+ 3 Computer (inc6 games)	£99.99
64k Wafes x2 £9.99 x5	£15.00
Membrane (48 + QL, ZX81)	£10.99
48/128/+2 Power Pack	£14.99
+2A/ +3 Power Pack	£29.99
Defender or Magnum Lightgun	£14.99
Kempston Interface	£10.99
Kempston Joystick	£6.99
Spectrum Datacorder	£19.99
+3/+2 cass lead/+3]-stick adaptor	£5.99
+2/+3 serial/ parallel cable	£9.99
+2/+3 scart cable	£12.99
Dustcover 48 + 128, + +2,+3	£2.99
4 CF2 discs	£8.00
Lightpen and software 128+2/+3	£12.99

SPECTRUM REPAIRS

Only £15 if repairable.
Send machine only plus fault description .
Phone for 128/+2/+3 prices.
Fast service.

send Chq/po to
Omnidale Supplies
23 Curzon street, Derby DE1 2ES
Tel 0332 291219
Delivery normally within 7 days

REPAIRS

SPECTRUM REPAIRS

48k Plus	£16.90
48k Rubber	£15.90
48k Plus Membranes	£11.50
48k Rubber Membranes	£6.25
4116 Memory 1C	£0.70
4164/4532 Memory 1C	£2.10
Z80 CPU	£2.50

Minimum order £5

Other spares stocked prices include VAT and postage

R.A. ELECTRONICS

133 London Road South
Lowestoft, Suffolk NR33 0AX
Tel: 0502 566289

REPAIRS
BEAT THESE PRICES!

Spectrum/+ £11.95*
Interface 1 £12.45*
fixed prices - 4 month guarantee
TOP QUALITY REPAIRS BY EXPERTS
Send cheque/PO, and computer to:
GSF SERVICES (A)
113 Mountbatten Road
Braintree, Essex CM7 6TP
Tel: 0376-46637
***Please add £2.85 for P&P + Insurance**
Now +3 Repairs/Phone for Quote

GSF SERVICES - EXPERT REPAIRS

SINCLAIR REPAIRS & SPARES

Spectrum 48k, + ... £16.00
Spectrum 128k, +2 ..... £22.00
QL £27.00

Prices are inclusive of labour, parts and postage.
Many spares and leads in stock.
ACE REPAIRS, Dept SU, Outways Farm, Pelynt, Looe, Cornwall, PL13 2NW
Tel: (0503) 20282

JOKE LINES

These calls are more expensive than ordinary phone calls, please ask your parent's permission before calling. Calls cost 34p per min cheap rate, 45p at all other times inc VAT

S/W HIRE

SPECTRUM S/WARE HIRE
FREE MEMBERSHIP

Over 1,000 Titles
Monthly Prize Draw/Newsletter
* ALL POSTAGE PAID (1st Class)

Send SAE to:
SSH (SU), 32 Dursley Road, Trowbridge, Wiltshire BA14 0NW

SOFTWARE

PBT ELECTRONICS LIMITED
PORT TALBOT WORKSHOPS, UNIT 17, ADDLEON ROAD, PORT TALBOT SA12 6HZ
TEL:0639 885008 FAX:0639 887170

SAM COUPE computer no drive	£139.99	Colour multi dump utility on disk	£8.99
SAM COUPE computer + 1 drive	£199.99	Parallel printer cable SAM/+D	£7.99
SAM 1Mb memory pack	£79.99	Parallel printer cable +2A/+3	£7.99
SAM disk drive	£79.99	SAM scart cables	£9.99
SAM 256K expansion	£39.99	SAM midi cables	£7.99
SAM comms interface	£29.99	SAM dual joystick adaptor	£8.50
SAMbus includes real time clock	£49.99	Plus D/BBC dual drive adaptor	£14.99
Printer switch A + B	£23.95	3.5" DS/DD disks box of 10	£6.49
SPI printer interface for SAM	£19.99	3.5" disks loose in 10's	£3.90
Voice Box allows SAM to speak	£39.99	3.5" lockable boxes 40 cap	£4.99
SAM sound sampler + microphone	£49.99	3.5" lockable boxes 80 cap	£6.99
Citizen 120D + parallel printer	£140.99	Tractor feed paper 2000 sheets	£21.99
Citizen 124D + parallel printer	£195.50	SAM tech manual	£16.99
Citizen Swift 9 colour printer	£195.50	Master DOS	£15.99
Citizen Swift 24 colour printer	£295.50	SAM midi sequencer	£32.50
Mannesman MT81 parallel printer	£135.99	120D ribbons	£4.69
Star LC10 ribbons black	£6.19	Star LC10 colour ribbons	£8.29
Mannesman MT81 ribbons	£4.99	Citizen Swift colour ribbons	£14.99

ALL SAM SOFTWARE AVAILABLE PLEASE RING FOR DETAILS
DISK DRIVES PLUS D AND DISCIPLE INTERFACES REPAIRED PLEASE RING

next month

ON TAPE!

FULL OCEAN GAMES!
50 LOAD IN
CHEATS FROM
CAPTAIN POKE!

INSIDE!!

EXCLUSIVE!!!

DOMARK'S PIT FIGHTER
DEMO AND REVIEW!

US GOLD'S
FINAL FIGHT-
THE BEST FIGHT
GAME EVER?

SIMPSONS-
T.V STAR
TO GAME
LICENCE

TIPS AMAZING!!

PLAYABLE
DEMOS OF ALL
THE BIGGEST
GAMES!!

THE SU CREW HOLIDAY PHOTO ALBUM!

FANTASIC REVIEWS OF ALL THE HOTTEST GAMES!

ALL IN BRITAIN'S BRIGHTEST SPECTRUM MAG

OUT 15th SEPTEMBER

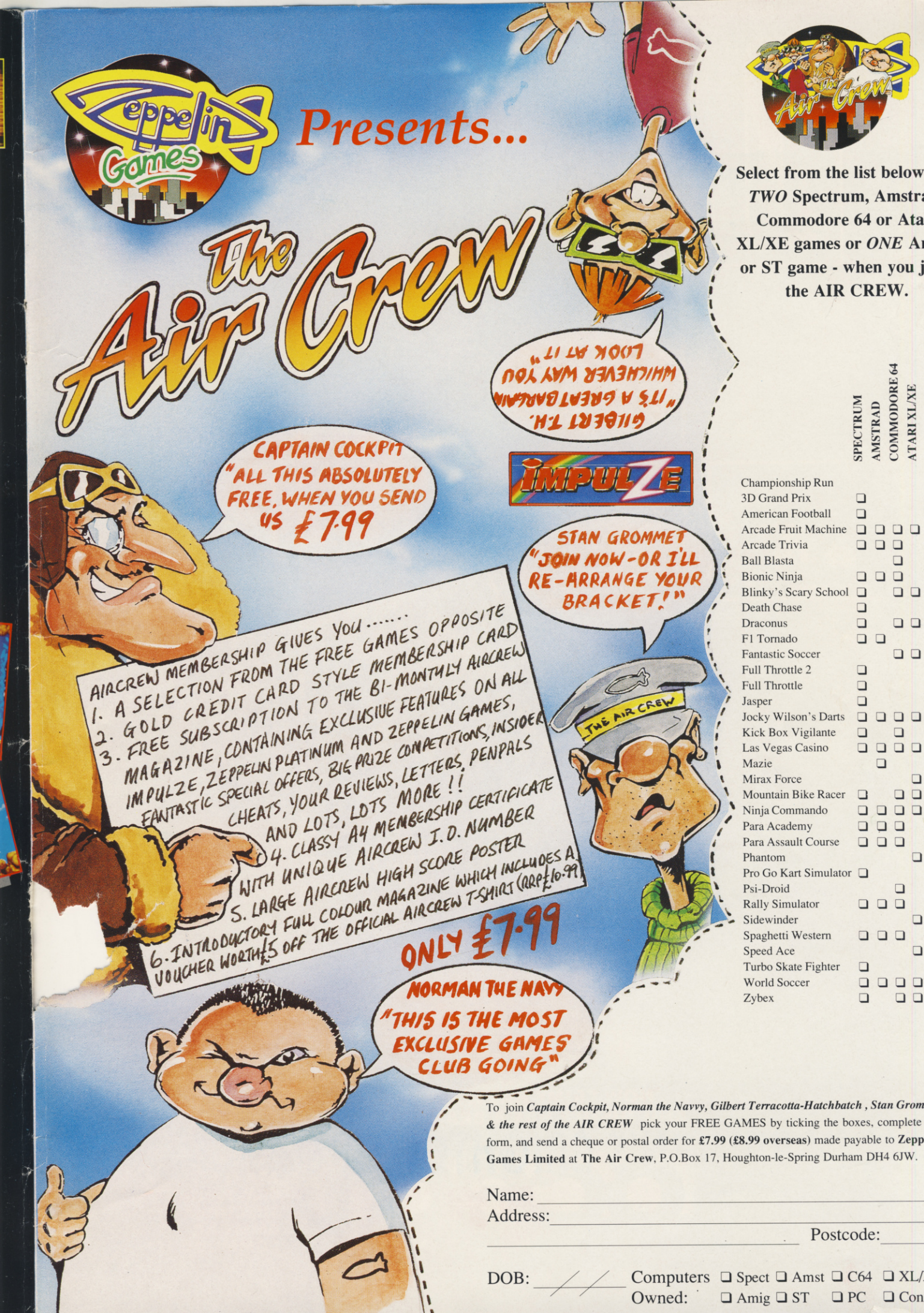
Zeppelin Games
Presents...
The Air Crew
Air Crew
Select from the list below any TWO Spectrum, Amstrad, Commodore 64 or Atari XL/XE games or ONE Amiga or ST game - when you join the AIR CREW.
SPECTRUM
AMSTRAD
COMMODORE 64
ATARI XL/XE
AMIGA
ATARI ST
Championship Run
3D Grand Prix
American Football
Arcade Fruit Machine
Arcade Trivia
Ball Blasta
Bionic Ninja
Blinky's Scary School
Death Chase
Draconus
F1 Tornado
Fantastic Soccer
Full Throttle 2
Full Throttle
Jasper
Jocky Wilson's Darts
Kick Box Vigilante
Las Vegas Casino
Mazie
Mirax Force
Mountain Bike Racer
Ninja Commando
Para Academy
Para Assault Course
Phantom
Pro Go Kart Simulator
Psi-Droid
Rally Simulator
Sidewinder
Spaghetti Western
Speed Ace
Turbo Skate Fighter
World Soccer
Zybex
GILBERT T.H. "IT'S A GREAT BARGAIN WHICHEVER WAY YOU LOOK AT IT"
CAPTAIN COCKPIT "ALL THIS ABSOLUTELY FREE, WHEN YOU SEND US £7.99
IMPULZE
STAN GROMMET "JOIN NOW - OR I'LL RE-ARRANGE YOUR BRACKET!"
AIRCREW MEMBERSHIP GIVES YOU.....
1. A SELECTION FROM THE FREE GAMES OPPOSITE
2. GOLD CREDIT CARD STYLE MEMBERSHIP CARD
3. FREE SUBSCRIPTION TO THE BI-MONTHLY AIRCREW MAGAZINE, CONTAINING EXCLUSIVE FEATURES ON ALL IMPULZE, ZEPPELIN PLATINUM AND ZEPPELIN GAMES, FANTASTIC SPECIAL OFFERS, BIG PRIZE COMPETITIONS, INSIDER CHEATS, YOUR REVIEWS, LETTERS, PENPALS AND LOTS, LOTS MORE !!
4. CLASSY A4 MEMBERSHIP CERTIFICATE WITH UNIQUE AIRCREW I.D. NUMBER
5. LARGE AIRCREW HIGH SCORE POSTER
6. INTRODUCTORY FULL COLOUR MAGAZINE WHICH INCLUDES A VOUCHER WORTH £5 OFF THE OFFICIAL AIRCREW T-SHIRT (RRP £10.99)
ONLY £7.99
THE AIR CREW
NORMAN THE NAVY "THIS IS THE MOST EXCLUSIVE GAMES CLUB GOING"

To join *Captain Cockpit, Norman the Navvy, Gilbert Terracotta-Hatchbatch , Stan Grommet & the rest of the AIR CREW* pick your FREE GAMES by ticking the boxes, complete this form, and send a cheque or postal order for **£7.99 (£8.99 overseas)** made payable to **Zeppelin Games Limited** at **The Air Crew**, P.O.Box 17, Houghton-le-Spring Durham DH4 6JW.

Name: _____

Address: _____

_____ Postcode: _____

DOB: ___/___/___ Computers ❑ Spect ❑ Amst ❑ C64 ❑ XL/XE

Owned: ❑ Amig ❑ ST ❑ PC ❑ Console

DARKMAN

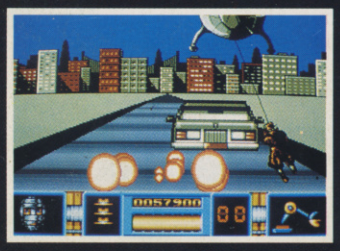

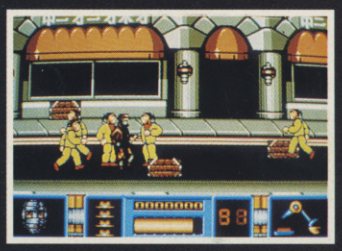

THEY DESTROYED EVERYTHING HE HAD
ALL THAT HE LOVED
EVERYTHING THAT HE WAS

NOW CRIME HAS A NEW ENEMY
AND JUSTICE HAS A BRAND NEW FACE

ocean®

ATARI ST
CBM AMIGA
SPECTRUM
AMSTRAD
COMMODORE

TM & © 1990 UNIVERSAL
CITY STUDIOS, INC.
ALL RIGHTS RESERVED.
LICENSED BY MERCHANDISING
CORPORATION OF AMERICA, INC.

OCEAN SOFTWARE LIMITED . 6 CENTRAL STREET . MANCHESTER M2 5NS . TEL: 061 832 6633 . FAX: 061 834 0650